The Queen of Gifts is FUR

Amongst the smaller articles we are featuring Smart Cravats at 12/6

BARNARDOS
108 GRAFTON ST., DUBLIN

Births, Marriages and Deaths (which in all cases must be authenticated), 3 lines, 2/6; each additional line, 1/0.
Each Notice can be repeated in either the Weekly Irish Times or the Irish Field at half price.
Irish Times 'Phone Numbers—Dublin (31 Westmoreland Street)—76555; Cork (15 Cook Street)—1506; Limerick (6 William Street)—472; Belfast (58 Donegall Street)—21787; London (59 Fleet Street)—Central 4350.

BIRTHS.

FitzPATRICK—December 3, 1940, at "Stella Maris," Earlsfort terrace, Dublin, to Ethel Adrienne, wife of Bernard J. FitzPatrick, a son (Peter Anthony).

HUET—December 5, 1940, at the Harcourt Nursing Home, to Phyllis, wife of A. Percy Huet, 5 Novara terrace, Bray, a son.

LEONARD—November 27, 1940, at Hatch Street Nursing Home, Dublin, to Alice, wife of Michael Leonard, Bridge House, Newcastle West, twins (son and daughter).

REDMOND—December 9, 1940, at Leinster Nursing Home, Dublin, to Margaret, wife of Dr. Aidan Redmond, Elm Park Gardens, Chelsea, London, a daughter.

MARRIAGES.

CLARK and CALDERWOOD—November 30, 1940, at Newton-Ferrers, S. Devon, Sub-Lieutenant Alan R. Clark, London, to Phyllis M. Calderwood, formerly of Londonderry.

NEWELL and ASHMORE—November 20, 1940, at Castledermot Parish Church, by the Rev. R. G. Perdue; Tom, son of the late David Newell and of Mrs. Newell, Raglan road, Dublin, to Muriel, daughter of the late Wm. Ashmore and of Mrs. Thompson, Blackcastle, Mageney, Co. Kildare.

DEATHS.

ADAMS—December 9, 1940 (very suddenly), Leonora Mabel (Nora), late of 16 Coulson avenue, Rathgar, only daughter of the late Robert Adams, Dublin. Very deeply regretted. Funeral private.

BOYD—December 9, 1940, at Richmond Hospital, Dublin, Molly, aged 13, darling child of George and Elsie Boyd, Drummin, Ballinglen. Funeral leaving hospital 12 o'clock (new time) to-day (Wednesday) for Preban.

BRENAN—December 10, 1940 (suddenly), at Ballyduff terrace, Lifford, Isabella Brenan Brenan, third daughter of the late Major Brenan, late 27th Inniskillings. Funeral to-morrow (Thursday), December 12th, at Lifford, 12 o'clock.

CALDWELL—December 5, 1940, at Eaton Hill, Norwich, Lieutenant-Colonel A. F. S. Caldwell, C.B.E., D.S.O.

CROLY—December 9, 1940, at "Glenmore," Lower Mounttown, Dun Laoghaire, William P. Croly (late of E.S.B., Fleet street). Deeply regretted by his sorrowing wife, mother, brothers and sisters. Funeral arriving Dean's Grange to-day (Wednesday), 10 a.m.

"For ever with the Lord."

DORAN—December 10, 1940, at her residence, 2 Upper Fitzwilliam street, Mary Ann Doran, widow of the late Charles J. Doran, formerly of Blackrock, Dublin, a dearly-loved and devoted wife and mother. Funeral arrangements later.

"Blessed are the departed."

MAINWARING—December 7, 1940, Florrie, beloved fifth eldest daughter of the late Thomas and of Mrs. Mainwaring, of 51 St. Fintan's Villas, Dean's Grange. Funeral took place to Mount Jerome yesterday.

"The Lord is my Shepherd."

McGIVERN—December 9, 1940, at his residence, "Lislea," 72 Lower Drumcondra road, Peter McGivern, of 34 Capel street, Dublin. Deeply regretted by his sorrowing son and relatives. R.I.P. Remains were removed to St. Columba's Church, Iona road, yesterday (Tuesday) evening.

ROGERS—December 9, 1940, Annie Maria, daughter of the late George and Ann Rogers, Bridgefort, Rathowen, Co. Westmeath. "Thy will be done." Funeral from Rathowen Church to-day (Wednesday) at 2 o'clock (O.T.).

SINTON—December 10, 1940, at his residence, Laurelvale, Tandragee, Thomas Greville, third son of the late Thomas Sinton. Funeral private.

YOUNG—December 10, 1940, at the Adelaide Hospital, Thomas Victor, younger son of Thomas and Margaret Young, Hacketstown. Funeral to Clonmore, 2 o'clock (O.T.), to-morrow (Thursday).

ANNOUNCEMENTS received late for this Column will be found on Page 4.

ACKNOWLEDGMENTS.

Mr. and **Mrs. Ingram,** 6 Crawford avenue, Drumcondra, and relatives, wish to thank all those who sympathised with them in their sorrow, and trust this will be accepted by all in grateful acknowledgment.

Major Arthur Whewell begs to sincerely thank the senders of the numerous letters of sympathy sent to him in connection with the sad occurrence which took place in his household recently. He appreciates their action very much.

IN MEMORIAM.

GILL—In memory of our beloved "Seaneen," 11th December, 1933.

KELLY—In loving memory of Fio Kelly, died, 11th December, 1939.—Sheilah and Bertie.

McINTYRE—In loving memory of my dear father, Andrew McIntyre, who died on 11th December, 1937.—Jean.

McINTYRE—In loving memory of my dear father, Andrew McIntyre, who died, 11th December, 1937. "Severed only till He come."—Emma.

STRANGMAN—In loving memory of John Strangman, of Summerland, Waterford, who passed away, 11th December, 1937, and of his wife, Catherine Gertrude (Lloyd), who entered into Rest, 14th December, 1927.

NICHOLS, Estd. 1814.
'Phone 62607.
COMPLETE FUNERAL FURNISHERS,
LOMBARD STREET (WESTLAND ROW).
Coffins, Hearse and Motor Funerals, etc.
PRIVATE MORTUARY.

FUNERAL REQUISITES OF EVERY DESCRIPTION.
1832 WALLER, 1940
DENZILLE STREET (Re-named Fenian Street), MERRION SQUARE.
PRIVATE MORTUARY.
DAIMLER MOTOR HEARSES AND CARS.
'Phone 61275 Wires: "Undertaker, Dublin."

MILLER & co. ltd. BRAY
FUNERAL DIRECTORS
ROLLS ROYCE FLEET
PERSONAL SUPERVISION
PHONE, Bray 117. GRAMS, Collier, Bray

FARRELL'S,
Established 150 years.
FUNERAL UNDERTAKERS,
66 MARLBOROUGH STREET, DUBLIN.
'Phone 43426.

RATHMINES.
"IRISH TIMES" BRANCH OFFICE,
CASTLEWOOD AVE.
In future the hours for receiving Advertisements at the "Irish Times" Branch Office, Castlewood avenue, will be:—9 a.m. to 6 p.m. Monday to Saturday, except Wednesday, 9 a.m. to 1 p.m. Telephone 91951.

"IRISH TIMES" BRANCH OFFICE,
WILLIAM STREET, LIMERICK.
ADVERTISEMENTS CAN BE HANDED IN UNTIL 3.30 P.M. DAILY FOR INSERTION IN NEXT DAY'S ISSUE.

CITY EDITION

The Irish Times.

PRICE TWOPENCE. DUBLIN, WEDNESDAY, DECEMBER 11, 1940. VOL. LXXXII. NO. 26,027.

FOR Health AND Energy EAT
Bermaline Bread
Obtainable from all Peter Kennedy shops and vans, and from Agents throughout Eire.

XMAS CAKES
PLUM PUDDINGS
MINCE PIES
10/- Worth Carriage Paid.
Robt. Roberts & Co.
(IRELAND), LTD.,
44 GRAFTON STREET,
19 SUFFOLK STREET,
88 DAME STREET,
DUBLIN.
CAFES CAFES

BROADCASTING—PAGE 4

MISCELLANEOUS.

SOCIAL ORGANISER AND SECRETARY WANTED FOR KILCRONEY GOLF & COUNTRY SPORTS CLUB, LTD.
Must be a good Organiser and understand fully the running of a Residential Club.
Reply, with full particulars and copies of reference to:—
THE HON. SECRETARY, MR. F. S. CHARTERS, Aubrey House, Shankill, Co. Dublin.

MICHAEL FREDERICK KEOGH, late of 24 Highfield road, Rathgar, Retired Railway Manager, Deceased.
All persons having claims against the estate of the above, who died on the 7th instant, are requested to furnish particulars in writing forthwith to the undersigned Solicitors for the Executor.
Dated the 10th day of December, 1940.
WILLIAM FRY & SONS, 14 Lower Mount Street, Lublin.

PRELIMINARY NOTICE TO CREDITORS.
In the Goods of
MISS ELIZABETH CAMPBELL BODEL, of 11 Northumberland avenue, Dun Laoghaire, late of The Tivoli Nursing Home, Dun Laoghaire, Deceased.
All persons having claims against the Estate of the above Deceased, who died on the 26th November, 1940, are requested to furnish forthwith particulars thereof, in writing, to the undersigned Solicitors for the Executors.
Dated this 11th day of December, 1940.
ROOKE & ROOKE, Solicitors, 6 Merrion square, Dublin.

THE Management of the "Irish Times" and the "Irish Press" would be greatly obliged if any purchaser of the "Irish Times" dated 10th December (yesterday), and stamped "Motor Coach" at the foot of Page 7, or the "Irish Press" dated 10th December (yesterday), and stamped "Omnibus" at foot of the late news column, Page 10, would retain their copy and bring it to the "Irish Times" or "Irish Press" Office.

TAMILESE TEA.
A Wonderful Tea at a Moderate Price.

JOHN C. PARKES and Sons, Ltd., Coombe, Dublin. GALVANIZED CORRUGATED SHEETS. GALVANIZED AND METAL RAINWATER GOODS. WHOLESALE ONLY.

USEFUL Xmas Presents—Cutlery, Pocket Knives, Razors, Tool Chests, Fretwork Outfits.—BOOTH BROS., South King street, Dublin.

BROOKS, THOMAS AND CO., LTD., DUBLIN. LEADED GLASS PANELS. Beautify your home. Use them in TRANSOM LIGHTS and DOOR PANELS.

CLOCK REPAIRS.
W. OWEN, 6 Pembroke Place (off Herbert Park), Ballsbridge, undertakes all classes of work. Highly skilled workmanship guaranteed.

ANNE LYNCH TEAS. Refreshing, Satisfying and Economical.

GIVE PICTURES FOR PRESENTS—The Victor Waddington Galleries, 28 South Anne Street and 19 Nassau Street, Dublin.

PAPER AND PRINTING PRODUCTS, LTD. PLANT, STOCK, AND MATERIAL TO BE SOLD BY PUBLIC AUCTION At 92-97 LOWER SEAN MacDERMOTT STREET, MONDAY and TUESDAY, 16th and 17th December, at 12 o'clock each day. On View Friday and Saturday, 13th and 14th, from 10 a.m. to 4.30 p.m. Admission to View and Sale by Catalogue (now available), 1/6 each. THOS. DOCKRELL SONS & CO., LTD., Auctioneers, South Great George's Street. Telephone 71351.

PHOENIX PARK VICINITY, heart of Hunting district—Charming Detached non-basement Residence with 40 Acres, extensive stabling and out-offices, including 15 loose boxes; attractive pleasure grounds, 2 gate lodges. Full particulars of this property from THOS. DOCKRELL, SONS & CO., LTD., Agents, South Great George's Street.

£500 P.A.
FEE-SIMPLE GROUND RENTALS, 14 Collections, out of substantial central city property, FOR SALE. Price £10,000. P.L.V. over £3,000.—BROWNE and DOWSE, 2 DAWSON STREET.

FRENGLEY BROS., LTD., 5 Crow St., Dublin. Clocks, Watches, and Repairs. Fully guaranteed. 'Phone—21103. Estd. 1856.

RED BANK RESTAURANT. OPEN SUNDAYS, 1—9. OYSTERS. NEW LOUNGE.

CHRISTMAS at Dobbyns, Tipperary.—Good food: comfort; cheer.

BATHROOM TOILETS AND LAVATORY BASINS. IN JADE GREEN, CORAL AND AMBER. LATEST DESIGNS. LISTS BY POST. THOS. DOCKRELL, SONS & CO., LTD., DUBLIN.

A.R.P. EQUIPMENT, STIRRUP PUMPS, ANL CLOSETS. APPROVED PATTERNS IN STOCK. BAXENDALE & CO., LTD., CAPEL ST., DUBLIN.

A.B COOKER Combines Cooking, Water Heating, with LOW FUEL CONSUMPTION; completely independent unit, ONE FIRE ONLY. Daily demonstrations at Distributors' Showrooms. EVANS & SONS, 152 Capel St. CALL TO-DAY.

IRISH COALS—Arigna Coal Briquettes, mined and produced in Co. Roscommon.—Donnelly's, 37 Westmoreland street.

FIVE GUINEAS in prizes will be paid to solvers of the Picture Puzzle Competition in the "WEEKLY IRISH TIMES" CHRISTMAS NUMBER. Now on Sale. Price Threepence.

A WOMAN with neat dexterous hands and high intelligence has her character delineated from her handwriting in the "WEEKLY IRISH Times." Now on sale. Price twopence.

KILRONAN CASTLE, CO. ROSCOMMON, is the Historic Irish Mansion featured in the "WEEKLY IRISH TIMES" to-day. Price twopence.

CRAMPTON—All bearing this name should see the "Irish Family Names" page in the "WEEKLY IRISH TIMES." Now on Sale.

HOTELS AND HOLIDAY RESORTS.

NOW BOOKING FOR CHRISTMAS
ROYAL HIBERNIAN HOTEL, DUBLIN
SALTHILL HOTEL, MONKSTOWN
Centrally Heated.
MEALS INTERCHANGEABLE AT BOTH HOTELS.
For Tariff apply Manager.

This Christmas, stay and shop from the GROSVENOR HOTEL
The most comfortable and convenient Hotel in Dublin, right in the centre of all amusements. Bed, breakfast, and bath 8/6 per night. Directly opposite Westland Row Station. Wedding breakfasts a speciality.
A.A. and R.I.A.C. Resident Manager:—W. G. Reville.

SHANGANAGH CASTLE HOTEL.
Large Rooms available for Wedding Breakfasts and Receptions, Dances, Cocktail and Bridge Parties, etc. Excellent Catering. Fully Licensed. 'Phone—Shankill 81.

DUBLIN—Swiss Private Hotel, Fitzwilliam square, Central, Homely, Good Cuisine. Terms Moderate. 'Phone 61653.

AVENUE HOTEL,
UPPER GEORGE'S STREET, DUN LAOGHAIRE
(Entrance Northumberland Avenue.)
COMFORTABLE, MODERN HOTEL.
H. and C. ALL BEDROOMS.
CENTRAL HEATING.
RESTAURANT OPEN TO NON-RESIDENTS.
Moderate Charges. 'Phone 81077.
(Proprietors, Edward Lee and Co., Ltd.)

CO. WICKLOW.

Where to spend an enjoyable Xmas
Excellent Cuisine & Service
Bridge, Table Tennis, &c.
Inclusive terms, 15/- per day
BRAY HEAD HOTEL BRAY

MISCELLANEOUS.

MAKE THE MOST OF WINTER MOTORING BY having your Car overhauled and tuned up by
LINCOLN and NOLAN LTD.
57/58 Lr. Baggot St. 'Phone 61943-4-5.

MISCELLANEOUS.

THE COMPANIES ACTS, 1908 TO 1917.
IRISH EGGS, LIMITED
(In Voluntary Liquidation).
Notice is hereby given, pursuant to Section 188 of the Companies (Consolidation) Act, 1908, that a meeting of the Creditors of the above-named Company will be held at the offices of Messrs. Kennedy, Crowley & Co., 4 and 5 Westmoreland Street, Dublin, on Thursday, the 19th December, 1940, at the hour of 12 o'clock noon.
Dated this 10th day of December, 1940.
VINCENT CROWLEY, Liquidator.
4-5 Westmoreland Street, Dublin.

£137 10s. Od. P.A.—Splendidly secured Ground Rents out of Residential Property at Bird avenue, Milltown. Collections, £45, £45, £30 and £17 10s. Od. Auction, 19th December.—HAMILTON & HAMILTON.

211 BOTANIC avenue, Drumcondra—Small pre-war House, with vacant possession; also 38 Rathgar road and Cottage, for investment. AUCTION TO-MORROW.—GARVEY & GOOD, Lincoln place.

£460 PER ANNUM FOR QUICK SALE.
NEWLY-CONSTRUCTED PREMISES, comprising two Shops and Flats overhead, in busy, ready cash neighbourhood; all let to good tenants at rents amounting to £707 per annum. The Premises are held for 99 years from 1920, subject to a rent of £160 per annum; and, after providing for rates, there is a profit rent of £460 per annum. Particulars from A. and L. GOODBODY, Solicitors, 24 DAME STREET, DUBLIN.

GIVEN GRATIS,
WITH THE CHRISTMAS NUMBER OF THE "WEEKLY IRISH TIMES"
A FINE ART SUPPLEMENT with Photo of the General Post Office, Dublin, 1829, drawn by Geo. Petrie, R.H.A., and reproduced from "Ireland Illustrated." Now on Sale. Price Threepence.

J. J. O'HARA & Co., Ltd., Lincoln Place, DUBLIN. "ESSE" COOKERS and "TAYCO-ETTE" RANGES Supplied and Erected.

WANTED TO PURCHASE
Diamond Ornaments and Rings, Antique Silver, Old Sheffield and Electro Plate, Gold and Silver Boxes, Antique Furniture.
Highest Prices paid. No charges made for inspection.
LOUIS WINE
31/32 GRAFTON ST., DUBLIN
Estd. 1840. Tel. 43865.
Please Note, we employ no Travelling Agents.

Christmas Presents
should be either really useful or artistic. The presents we sell possess both these qualities. We invite you to visit our Showrooms.
Whyte's STH. GREAT GEORGES ST. DUBLIN.
GLASS & CHINA SPECIALISTS.

A NEW DANCE FROCK FOR XMAS!
Why not have one of Mme. Cecile's Creations instead of a factory-made dress, for a change? It costs no more.
You are cordially invited to inspect our new selection of Dance Frocks and Dinner Gowns, for all ages.
Whether you pay under 2 Gns., or as much as 18 Gns., every Gown is a model.
If we haven't got exactly what you require, we can make it for you without extra charge.
Paris GownS
11 Johnston's Court
(Off Grafton Street)

★ Mick O'Shea as "Mrs. Cassim" ★
THE LAST of the RED-HOT MAMMAS
"FORTY THIEVES,"
OLYMPIA, DECEMBER 20th.

SHIPPING.

ELLERMAN LINES.
REGULAR PASSENGER SERVICES TO SOUTH AFRICA, INDIA, CEYLON.
Details of Sailings will be supplied on application.
ELLERMAN'S CITY & HALL LINES.
ELLERMAN & BUCKNALL LINE.
Tudor Court, Cobham, Surrey. Tel.—Cobham 2851. Tower Building, Liverpool. Woodbank Hotel, Balloch, Dumbartonshire, or usual Agents.

ROYAL MAIL
PASSENGER AND FREIGHT SERVICES TO BRAZIL, URUGUAY & ARGENTINA, WEST INDIES & NORTH PACIFIC.
For further particulars apply to
ROYAL MAIL LINES, LTD.
London—Royal Mail House, Leadenhall st., E.C.3. Liverpool—Goree, Water st. (G). Dublin—Hewett's Travel Agency, D'Olier st.; British and Irish Steam Packet Co., Ltd., 16 Westmoreland street; Thomas Cook and Son, Ltd., 118 Grafton st.; or Local Agents.

Great Care is taken that Advertisements in all parts of this paper appear correctly, but no liability is taken for any ERROR in or Omission of any Advertisement, and the Proprietors Reserve the Right to Omit or Alter any Advertisement, no matter where or by whom accepted.
All Advertisements accepted for insertion in this Paper must bear endorsement by the name and address of the Advertiser. These particulars are not for publication.

SCALE OF CHARGES FOR SMALL CLASSIFIED ADVERTISEMENTS
12 Words or under, 1/-.
(Every Succeeding Word, One Penny.)

Advertisements ordered for the *Irish Times* can be repeated in either the *Weekly Irish Times* or the *Irish Field* at Half Price.
The Concession of four consecutive insertions for the price of three is now withdrawn.
Box Office Address counts as three words if replies are to be called for at Head Office, or if they are to be sent by post or called for at any Branch Office as four words. Postage extra.
Advertisements not prepaid are charged for at the rate of one shilling per line; minimum 5/- per insertion.
Publication of these Advertisements is not guaranteed on any particular day.
TRADE AND MATRIMONIAL ADVERTISEMENTS IN THESE COLUMNS, 1/- per line.
Money Orders, Notes, ORIGINAL Testimonials, or other documents, should not be enclosed with replies to Advertisements.
The Reply Boxes not being intended for Trade Lists, Circulars or Samples, envelopes containing same will not be delivered, and no responsibility is undertaken for accidents, omissions or mistakes.

IRISH TIMES, LTD., WESTMORELAND STREET, DUBLIN 'PHONE—76555 BRANCH OFFICES: RATHMINES—Castlewood avenue. Wednesday (half day) closes at 1 o'clock. 'Phone—91951. BELFAST—58 Donegall street. 'Phone—21787. CORK—15 Cook street. 'Phone—1506. LIMERICK—6 William street. 'Phone—472. LONDON—59 Fleet street E.C.4. Central 4350. MANCHESTER—Winter's Buildings, 30 Ann street. Blackfriars, 6343—(30/9/'40.)

BOARDING AND HOTELS.

A REALLY Happy Christmas, in lovely Wicklow sea coast Mansion; many attractions, including fancy dress dance, Christmas party, treasure hunt, paper chase, billiards, shooting, etc.; moderate inclusive terms. Address "Z 4236, Holiday," this office. 10 D

LOST AND FOUND.

LOST or strayed from Clonsilla, large Black Cocker Spaniel, name "Tim"; Guards notified. Finder returning to Lahunda, Clonsilla, will be rewarded.

LOST, Gold Chain Bracelet, with locket, inscribed "Jean, 1921"; reward.—R 1950, this office.

A LIST OF INVESTMENTS WHICH ARE SURE TO SHOW YOU CAPITAL APPRECIATION

We have at present on offer the following goods, which are real investments:—

2,500 Diamond Rings from £3 to £315 each.
875 Watches, Ladies' and Gent's, £3-10-0 to £25 each.
141 Cultured Pearl Necklets, £2 to £21 each.
450 Clocks, from 25/- to £10 each.
150 Ladies' and Gent's Brush Cases, £2 to £20 each.
245 Silver Cigarette Cases, 30/- to £4-10-0.
300 Pairs Gold Links and Studs, 25/- to £3-10-0.
125 Cutlery Canteens, £2-10-0 to £15 each.
35 Table Cutlery Canteens, £35 to £105 each.

All the above goods are in stock and to be sold Free of Purchase Tax.

BUY NOW—REPLACEMENT VALUES WILL BE MUCH HIGHER.

R. McDOWELL & CO. LTD.
18 HIGH STREET - - - BELFAST
'Phone 23026. Private Rooms for Selecting Rings.

CHRISTMAS PRESENTS
THE TABLE GLASS OF FASHION
"The Cut Glass that scintillates like a dew-drop in the morning Sun"
Table China carefully selected from the best and most fashionable makers.
MAGUIRE & GATCHELL LTD.
CUT GLASS AND CHINA EXPERTS
10 DAWSON STREET, DUBLIN

GOVERNMENT NOTICES

COIMISIUN TALMHAN NA h-EIREANN
(IRISH LAND COMMISSION).
NOTICE TO BUILDING CONTRACTORS.

Sealed Tenders, addressed to the undersigned and marked "Tender for Works B. ——," numbered as in the First Column of the Schedule hereto for the construction of the buildings specified in the said Schedule will be received up to but not later than Noon on the 27th December, 1940. Plans and Specifications may be seen at this Office or on the lands when an Inspector will attend to point out sites.
The Land Commission will consider Tenders for one or more works.

Works No.	County.	Buildings Required.	Situation of Sites.	Time (Summer Time) and date Inspector will attend to point out sites.
B. 1604	Clare	4 dwellinghouses and 6 out-offices.	Lands of Forlane Beg and Maryfort, about 2½ miles east of Tulla.	3.30 p.m., 19th December 1940.
B. 1606	Kildare	Repairs to dwellinghouses.	Lands of Parsonstown, about 4 miles east of Edenderry.	1 p.m., 19th December 1940.
B. 1607	Meath	3 dwellinghouses and 3 out-offices.	Lands of Herberstown, about 1½ miles north of Naul.	12.30 p.m., 17th December 1940.

Plans and Specifications for each work may be obtained on application to this Office—the envelope being clearly marked "Application for Plans"—on deposit of £1, which should be forwarded by cheque or postal order, and not in cash, and which will be refunded on the return of the Plans and Specifications. The lowest or any Tender will not necessarily be accepted.
M. DEEGAN, Secretary.
COIMISIUN TALMHAN NA h-EIREANN (IRISH LAND COMMISSION)
SRAID IARCHTARACH MHUIRBHTHEANN (UPPER MERRION STREET),
BAILE ATHA CLIATH (DUBLIN).
12/B.1128. W.H.Co.

FAIRS.

BALLAGHADERREEN
CHRISTMAS
CATTLE FAIR
FALLS THIS YEAR ON
TUESDAY, 17th DECEMBER,
1940.
Buyers and Patrons please note date and that full transport facilities will be available as usual.
GERARD FEELY, Secretary.

MONEY, PARTNERSHIPS, INVESTMENTS, ETC.

£20 to £10,000 Loans granted daily in any part of Ireland in sums of £20 upwards, With or Without Security. NATIONAL FINANCE CO., LTD., 83 Middle Abbey street, Dublin. 'Phone: Dublin 43780. 'Grams: 43780 Dublin.

CASH Advances, £25 to £5,000, with or without security.—The Dublin Finance Corporation, Ltd., 6 Westmoreland street, Dublin. 'Phone 21287. T

LOANS from £10 upward, with or without security. J. H. Nelson and Co., Ltd., 5 Tuckey street, Cork. 8 D

£10 AND upwards Advanced without security.—Central Trust, Ltd., 17 Clare street, Dublin. T

CASH ADVANCED FROM £20 UPWARDS, WITH OR WITHOUT SECURITY. —Y. BOLAND —, 68 CHARLEMONT STREET, DUBLIN. 'Phone 51725.

POULTRY, FISH, CAGE BIRDS, DAIRY.

BEST Layin. Meal, 14/6; Grain, 14/- cwt.; quotation free; prompt despatches.—Williamson, 182 Pearse street. 78 1b

BUDGERIGARS, control bred, all colours, at reduced prices.—Roberts, Inistioge, Co. Kilkenny. 5 C

BEAUTIFUL White Leghorn Cockerels, April hatched, 10/6; splendid R.I. Reds (1939), 8/6.—Leslie-Ellis, Magherymore, Wicklow. 10 D

CHRISTMAS Turkeys! Lovely plump birds, delivered C.O.D. any address Dublin district, 1/11 lb.; Milk-fed Chickens, 1/5 lb.; choice Boiling Fowls, 10d. lb.; state weights required; trussing free.—Leslie-Ellis, Magherymore, Wicklow. 10 F

COCKERELS—Pedigree Rhodes, Wyandottes, Leghorns, 10/6, 15/6, 21/- upwards; Settings, 7/6; Barnevelder Cock, 10/6.—Fairyhill, Blackrock. Telephone 82138. 29 X

FOR Sale, Cayuga Drakes; would exchange one. Address "Z 4228, Drakes," this office.

FOR Sale, Laying Hens, Pullets and Chickens. Apply Divney, Glenageragh Hall, Upper Glenageary road. 10 D

INCUBATORS! 6 Glevum, 1 Gloucester; also Brooders and Night Arks; as new. Address "Z 4235, Incubators," this office. 10 D

KNOCKNAGARM Poultry Farm, Curragh—First annual Auction Sale of surplus Fowl Houses and Equipment, 800 head Fowl, including R.I. Red and W. Leghorn Pullets, on point of lay. Cockerels ready for mating. Breeding Hens. Large variety of all class and sizes of Chicken and Hen Houses, etc. Auction, Thursday, 19th December, 1940, at 11 o'clock. Catalogues from Denis Brennan and Son, Auctioneers, Kilcullen, Co. Kildare. 5 X

LOVELY lot healthy Pullets, 4 months, 42/- dozen; 6 months, 47/6 dozen; any selection breeds and crosses; carriage paid.—Leslie-Ellis, Magherymore, Wicklow. 10 D

LAYING Pullets (1939), R.I.R. and Wyandottes, 6/- if taken: Carrickmines.—R 1953, this office. 10 D

SPECIAL Offer!—Purebred and First-cross Pullets (any selection), 12 months old, winter layers, 55/- dozen, delivered.—Leslie-Ellis, Magherymore, Wicklow. 10 D

UNSATISFACTORY dealing by any Advertiser in these columns should be immediately reported to the Manager of the "Irish Times." X

XMAS Poultry — Prime Turkeys, 18/6 to 25/- each; fat Geese, 13/6; Boiling Fowls, 6/6 pair.—Miss Somerville, Fernside, Rosscarbery. 9 D

XMAS—Best Turkeys, 20/-, 25/-, 30/- each; large, fatted Geese, 13/-, 15/- each; fat Ducks and Chickens, 7/6, 8/6 pair; trussed, all post paid.—Molly O'Donoghue, Convent Road House, Rosscarbery, Cork.

MACHINERY.

FOR Sale, Boiler, Ideal Neo Classic, 051, enamel jacket, almost new; £20; nearest offer.—R 1922, this office.

INTERNATIONAL and Massy-Harris Tractor Disc Harrows; delivery from stock.—Lenahan's, 124-5 Capel street, Dublin. 6 E

24IN. Circular Saw Bench, 60in x 31½in.; Steam Jacketed Dipping Tank, 96 x 30 x 20 inches; Chain and Chisel Mortiser, 12 x 9; Spindle Moulder; table 31½in. x 31½in.; Under and Over Planer, 20in. x 8in.; Electric Tenoning and Double Scribing Machine, 440 D.C.; Smith Gang Chain Mortiser, belt driven.—The Curran Saw Mills, Ltd., Larne Harbour. 8 C

OPTICIANS.

AXEL Spectacles Preserve the Sight.—Dixon and Hempenstall, Sight Testing Rooms, 111 Grafton street, Lower. Consultant daily, 9 to 6. 29 X

MAYBE you'd read this more easily if you were wearing glasses. Geo. Prescott and Son (only address), 18 Upper O'Connell street, Dublin (next Savoy Cinema), will advise you. X

GARDEN, FARM, BEES, ETC.

ALL First Early Potatoes now ready for sprouting: American Early Rose, Duke of York, May Queen, Epicure, Sharpes Express, etc.—At Drummond's, Dawson street, Dublin. 8 5

AT Drummond's, Carlow—A choice selection of well grown Apple Trees, including the following—Allington Pippin, Bramley Seedling, Beauty of Bath, Grenadier, King of Pippins, Worcester Permain, Laxton's Superb, Lord Grosvenor, Newton Wonder.—Dawson street, Dublin, and Pembroke, Carlow. 8 10

ABOUT Beautiful Gardens, consult E. G. White, F.R.H.S. Gold Medallist, and inspect Whitechurch Nurseries, Rathfarnham. 'Phone, 95197

AT our Westmoreland Street Branch—A varied selection of Green and Decorative Plants is on sale.—M. Rowan and Company, 1/2 Westmoreland street, Dublin. 6 C

AURICULAS 3/-, Brompton Stock 1/6, Canterbury Bells 2/-, Delphiniums 5/-, Lupins 5/-, Sweet William 2/-, Wallflowers 1/-, all per dozen; splendid plants; part post 6d. List free.—Canon Patten, Fethard. 3 X

BEES should be fed in winter with Medicated Bee Candy, made from pure sugar; 1 lb. Cartons, 1/-, post free 1/6; 7 lbs. post free.—Rowan's, The Apiarists' Headquarters, 51/52 Capel street, 1/2 Westmoreland street, Dublin. 6 C

BEADSHAW. Order now for Xmas Holly Wreaths and Xmas Trees.—Parliament street, Dublin. T

BEADSHAW, Artane—Wallflowers, 4/-, 5/-, 7/6 100; Lonicera Hedging from 10/- 100; Golden Privet from 6/- dozen. Apple Trees from 3/-.—City Shop, Parliament street T

CLEARANCE offer — Wallflowers, mixed, 4d. doz.; double, 6d.; Rhubarb, Red, 6d.; Currants, 6d.; Apple Trees to fruit coming season; Lettuce, 2/- 100.—29 Eden quay 9 5

FORMALDEHYDL, for sterilizing ground and cleansing greenhouses; dilution, 1 gallon to 49 gallons; one gallon 6/6, 5 gallons 30/-, 10 gallons 55/-, 20 gallons 100/-, 40 gallons in cask 4/6 per gallon nett.—M Rowan and Co., 51/52 Capel street, 1/2 Westmoreland street, Dublin. 6 C

GENERATE Greenhouse Geniality with an Oil Burning Greenhouse Heater. A necessary plant and seedling safeguard against winter's unwelcome weather risks. Models at all prices. Particulars from M. Rowan and Co., 51/52 Capel street, Dublin. 6 C

GRACEFUL gift-giving leaves the choice of gifts to the recipient. Send a Rowan Garden Token Card this Christmas. Issued for all values at Rowan's, 51/52 Capel street, 1/2 Westmoreland street, Dublin. 6 C

IN addressing envelopes covering replies to advertisers in this Paper, great care should be taken to include the catchwords, when same are given, after the Office Number, thus: "Z 20, Housemaid," should be carefully written upon the envelope. T

KILRONAN CASTLE, Co. Roscommon, is the Historic Irish Mansion featured in the "Weekly Irish Times." Now on Sale. 10 F

LISSADELL Vegetable Plants—Winter Lettuce, 3/- per 100, post free; cash with order, subject crop and unsold.—Manager, Lissadell, Sligo. T

LARCH Poles for rustic work, fences, garden screens, arches, seats, etc. Clean stuff, in all sizes, average lengths 12 feet; reasonable prices.—M. Rowan and Co., 51/52 Capel street, 1/2 Westmoreland street, Dublin. 6 C

ROCK and Herbaceous Plants in great variety, from 5/ dozen; list free.—Canon Patten, Fethard. X

SUCCESSFULLY solve your Christmas Problem by a Gardening Gift from Rowan's. See our stocks at 1/2 Westmoreland street, Dublin, or write for List. 6 C

SPRAY To-day for Healthy Trees in May—In other words, spray when the trees are dormant and before buds begin to break once more. Procure stocks at once of Tar Oil Sprays, all the leading makes available—Morteeg, Ovicide, Carbo Krimp, Finespray, and Winter Volck. Price list free. Write to-day or call.—M. Rowan and Co., 51/52 Capel street, 1/2 Westmoreland street, Dublin. 6 C

SELECTED Seed Potatoes for sprouting in boxes to produce an early crop. All the best sorts now ready. Particulars free.—M. Rowan and Co., Seed, Bulb and Plant Merchants, 51/52 Capel street, 1/2 Westmoreland street, Dublin. 6 C

SELECTED Winter Oats, Bountiful Black and Marvellous White. Prime quality recleaned samples at low prices. Quotations from M. Rowan and Co., Agricultural Seed Merchants, 51/52 Capel street, Dublin. 6 C

SELECTED Seed Wheat, double screened and prime quality Queen Wilhelmina, Square Heads Master, Pajbjerg, Desprez, Steele, Iron Master, Fenland Wonder; quotations free.—M. Rowan and Co., Seed Grain Departments, 51/52 Capel street, Dublin. 6 C

SUTTON'S (Reading) Seeds—Special Irish Catalogue now available from Findlater's, Findlater's Corner, Dublin. No duty need be added to prices in this catalogue. X

TREES Lopped, Taken Down; experienced.—McDonald, 18 Sallynoggin road, Dun Laoghaire.

TOMATO Seeds for early sowing—All selected stocks, Ailsa Craig (Balch's), Fillbasket (Balch's), Kendine Red, Stonor's Prolific, Plumpton King, Radio, Scarlet Knight, Standard, etc., 1/- and 2/6 per packet.—M. Rowan and Co., Seed Merchants, 51/52 Capel street, 1-2 Westmoreland street, Dublin. 6 C

FURNITURE, CARPETS, ETC.

BED Settee Wanted; must be in good condition; state price and where seen.—R 1858, this office. 9 C

CARPETS—Visit our Showrooms and inspect our huge stocks of Carpets. Save 6/8 in the pound on your purchases. Note only address—Cable Mills, 25 Bachelor's Walk, Dublin. Tel. 44915. X

CARPETS and Furniture—Call and see our comprehensive stocks; unbeatable values; cash or terms.—Toohey's, 30 Bachelor's Walk. T

LAWLOR, Briscoe will Buy and Sell your Surplus Furniture, Auctions every Thursday.—35 Ormond quay. T

LOVELY Hall Rug, blue rose colours, 6' 6" long, perfect, £2 5/-; round, mahogany, hand-carved, rope-edged Table, brass pad, seat 6 to 8, perfect, £8, quick sale.—R 1923, this office.

WANTED, Single or Double Bed, no end, walnut or mahogany; reasonable.—R 1921, this office.

PLYWOOD AND TIMBER.

FOR Sale, large quantity of Deal Boards, 6' 6", 9" x 1", and other Scantlings.—John Kenny, Sons, Ltd., Harcourt road, Dublin T

370 SCOTCH Fir and Spruce, 330 Larch and some Oak, Beech and Birch; some good trees suitable for sleepers; 25 miles S.W. Dublin. Address "Z 4177, Timber

No finer car on the road

The New **CHRYSLER**

Built & Distributed by F. M. SUMMERFIELD LTD., 138 Lr. Baggot St.

Motor Vehicles and Cycles

MOTOR CARS.

AUSTIN 3-Ton Lorries, long wheelbase; prompt delivery.—Lincoln and Nolan, Ltd., 57-58 Lower Baggot street, Dublin. 'Phone 61943-4-5. T

AS our plant for Wolseley Motor Car assembly work is not fully employed, we are in a favourable position to undertake Repair Work—Painting, etc. No body job is too difficult for our highly skilled staff. Ask for quotation from Booth Bros., Ltd., Upper Stephen street, Dublin.

BABY Fiat, de Luxe model, re-conditioned throughout, 16,000 miles, one owner, black and tan leather, condition as new; £85. Can be seen by appointment, Dubuin, or Kerr's Garage, Athboy, Co. Meath. 10 X

FOR Sale, 1937 Morris 8, recently rebored, good appearance, taxed end of year; £45 or nearest. Address "Z 4207, Car," this office. 7 C

FOR Sale, 1938 V 8 30 h.p. Ford Saloon, grey, with green leather upholstery; excellent condition, chauffeur driven; £100. Address "Z 4229, Motor," this office. 10 D

FORD 10 h.p., 1936. £40; Dodge, leather, £50; Vauxhall 14, £80; Dodge, 7 seater, £60; Standard 12, £35; Terraplane, £80; Hillman 10, £75 to clear.—Tracy's, 19 Stephen's Green. 'Phone 61983.

VAUXHALL 1939 10 h.p. Saloon de Luxe, colour metallic grey with blue leather upholstery and sliding roof, splendid appearance and condition, taxed 31/12/'40, written guarantee, £185.—Huet Motors, Jr. Mount street, Dublin.

Employment

SITUATIONS VACANT.

COLERAINE REGIONAL EDUCATION COMMITTEE.

COLERAINE TECHNICAL SCHOOL PRINCIPAL WANTED.

The above Committee require a Principal for Coleraine Technical School and Organiser of Technical Instruction in the Regional Education Area.

Candidates must have an Honours degree of a British or Irish University in Engineering, Science, Applied Science, or Commerce, or Qualifications considered by the Ministry of Education equivalent to one of the above degrees. They must be under 45 years of age at the date of taking up duty, and the successful candidate must agree to reside in the Borough of Coleraine.

Salary and other conditions of appointment will be in accordance with the Regulations of the Ministry of Education, N.I., and the appointment will be subject to the approval of that Ministry.

Forms of Application and further particulars will be sent on receipt of stamped addressed foolscap envelope, and applications must be lodged in the Education Office, Coleraine, not later than 12 o'clock (noon) on TUESDAY, 31st day of DECEMBER, 1940.

W. R. JOHNSTON, Secretary.

ACCOUNTANT REQUIRED for small Company, with full knowledge of company bookkeeping and accounts and able to use own initiative; reply, stating age, experience, and starting salary required; good prospects to right man on expansion of busines; only applicants with above qualifications need apply; must be Protestant.—R 1947, this office. 10 F

A WOMAN with neat, dexterous hands and high intelligence has her character delineated from her handwriting in the "Weekly Irish Times." Now on sale. 10 F

EXPERIENCED TAILORS for Mantle and Costume Factory; best trade only; only men competent at high class work, used to production methods, and capable of taking charge of large tailoring sections need apply; permanent positions.—R 1867, this office. 7 X

EDUCATED LADY, about 26, musical, COMPANION HELP; kind, bright disposition; comfortable home.—R 1904, this office. 9 C

FURRIER, with thorough knowledge of alteration and repair work, REQUIRED by Belfast firm; interview in Dublin arranged. Reply, stating experience and salary expected, R 1849, Irish Times Branch Office, Belfast. 8 C

INVISIBLE MENDER REQUIRED by Belfast company having no connection with any other firm; excellent prospects; interview arranged in Dublin. Reply, stating age and experience, R 1850, Irish Times Branch Office, Belfast. 8 C

MANAGERESS WANTED for city Club Restaurant (Dublin); state age, experience and salary expected. Address "Z 4223, Manageress," this office. 9 D

MARKET GARDENER REQUIRED; good wages and good prospects to the right man.—R 1982, this office. 10 D

OWNERS of first class Fish, Poultry, Fruit and Vegetable Shop willing to discuss management of this business with suitable person, or, alternatively, would consider taking Working Partner; capital required. Address "Z 4196, Person," this office. 6 E

REQUIRED, young LADY, Protestant, work with second Lady Help; near Dublin; salary £40; send full particulars of previous experience. Address "Z 4225, Lady," this office. 9 C

SMART SALES GIRL for Boot Trade WANTED for one month's business, prospect being retained if approved.—R 1882, this office. 9 C

STEWARD-CARETAKER WANTED for Grass Farm. Address "Z 4227, Steward," this office. 9 E

WANTED, a SEXTON for a Dublin Protestant Church; wages 35/- weekly; no family.—R 1842, this office. 7 D

WANTED BUTLER-VALET after Christmas for country house, South of Ireland; Protestant, single; country boy kept; must have highest references. Address, stating wages, age and copies of references, "Z 4214, Butler," this office. 8 C

WAITRESS, from 21-25 years old, good appearance and character, used to silver service, REQUIRED, Co. Dublin Hotel, Xmas week; living in; good wages suitable person. Address "Z 4219, Waitress," this office 9 C

WANTED, young MAN for Co. Dublin FARM; capable all tillage; indoor; single; experience with horses necessary.—R 1943, this office. 10 E

WANTED, COMPANION HELP (Protestant), age between 30 and 40, for lady; flat, Monkstown; all duties; 9/- weekly and insurance.—R 1946, this office. 10 D

WANTED, GENERAL MAN (married), accustomed to all farm machinery and brood mares; send references. Address "Z 4241, Man," this office. 10 D

WANTED immediately, experienced ASSISTANT for Off-Licence Grocery, in North city suburb; outdoor, preferably residing North city; must be thoroughly capable of taking charge in owner's absence; strictly honest, T.T., good appearance and manner. Enclose copies of references, stating lowest salary to start, to Box No. 8.4231, Kenny's Advertising Agency, 65 Middle Abbey street, Dublin.

WANTED, 21st, Protestant LADY, light housework; indoors; state terms, moderate.—662, Irish Times Branch Office, Blackrock.

WANTED, experienced CLERK (male or female), for Wholesale Grocery, Grain and Hardware (West of Ireland); knowledge of shorthand and typewriting preferred. Reply, enclosing copies of references, and stating salary expected, outdoor. Address "Z 4243, Clerk," this office. 10 X

WANTED immediately, competent JUNIOR HARDWARE ASSISTANT (West of Ireland), must be good salesman, quick and accurate at figures, good manner and address. Apply, enclosing copies of references, and stating salary expected, outdoor, Address "Z 4244, Assistant," this office. 10 X

MEDICAL, NURSING, ETC.

A—NEW Portable Radios for Hire; ideal for invalids; reasonable charges.—Buckley's, 24 Mary street. T

DAILY NURSE ATTENDANT WANTED; able to give injections; state terms.—R 1948, this office. 10 D

EDUCATION, TUITIONS, ETC.

RESIDENT GOVERNESS, boy, 8 years; Latin and French; country (I.C.).—Useful People, 38 Dame street.

WANTED, January, for country Secondary School, JUNIOR MISTRESS (Protestant); history, geography, Latin, English, good Irish a recommendation, but not essential. Address "Z 4185, Mistress," this office. 5 C

DOMESTICS.

"IRISH TIMES"

EMPLOYMENT REGISTRY.

NO FEES CHARGED.

HOURS ..... 10 a.m. to 4 p.m.
Saturdays ..... 10 a.m. to 1 p.m.

The Matron has several vacancies on her books for recommended unemployed, experienced and untrained. Placed immediately.

31 Westmoreland Street, Dublin.

'Phone: 76555.

GENERAL SERVANTS.

RELIABLE INDOOR GENERAL WANTED, fond of children. Apply, before 12 o'clock, 21 Parkmore Drive, Terenure. 10 D

NURSES.

WANTED immediately, trained CHILDREN'S NURSE; infant; send copies references and wages. Address "Z 4231, Nurse," this office.

WANTED for modern home in Bangor, Co. Down, REFINED NURSEMAID; state experience, religion, age, and salary to Address "Z 4245, Nursemaid," this office.

COOKS AND DAIRYMAIDS.

MIDDLESEX County Council. Shenley Hospital for Nervous and Mental Illness, Shenley, near St. Albans, Herts.—ASSISTANT COOKS (FEMALE) REQUIRED; salary 22/4 per week rising annually by 1/4 per week to 27/10 per week and emoluments, consisting of board, lodging, washing and uniform, valued at 21/10 per week; the appointments will be for the time being to the unestablished staff. Applications to be addressed to the Medical Superintendent.

KITCHEN, LAUNDRY, ETC.

WANTED, gentleman's place, South Co. Dublin, GIRL as KITCHENMAID under good cook; help with poultry; must have some experience and good reference.—Miss Kenny, Marlfield, Cabinteely, Co. Dublin. 10 E

HOUSE AND PARLOURMAIDS.

WANTED, a thoroughly experienced HEAD HOUSEMAID, age 25 to 30, tall; must be very highly recommended; state wages required. Apply Housekeeper, Cahir Park, Cahir, Co. Tipperary. 10 D

SITUATIONS WANTED.

ANY salary, city, suburbs, useful, companionable Help, Nurse Attendant, needlewoman, disengaged; go interview.—R 0 408, Irish Times Branch Office, Rathmines. 10 D

ACCOUNTANT-SECRETARY, qualified, capable of highest executive duties, desires position. Salary only secondary consideration.—R 1918, this office.

CRAMPTON—All bearing this name should see the Irish Family Names page in the "Weekly Irish Times." Now on Sale. 10 F

EDUCATED Lady, fully qualified Secretarial work, experienced shorthand, typewriting, bookkeeping; full knowledge all work in connection with training stable, declarations, entries, forfeits, insurance, wages, etc.; capable of working on own initiative; experience in preparation of income tax returns. Address "Z 4222, Lady," this office. 9 D

EXPERIENCED Waitress, free now.—R 1926, this office.

HOUSEKEEPER, experienced; very good references.—R 1935, this office.

NOTICE

IN addressing envelopes covering replies to advertisers in this paper, great care should be taken to include the catch words, when same are given, after the Office Number, thus: "Z 20, Housemaid," should be carefully written upon the envelope. T

LADY (Catholic) wishes post Companion, Housekeeper; cooking; recommended; suburbs.—R 1884 this office. 9 C

LADY recommends Couple, no family; plain gardener, car; cook-housekeeper; reliable caretakers; private; write terms.—Box 1925, Irish Times Branch Office, Cork.

POST as Lady's Companion wanted, near city; instead of salary, 2-6 free daily.—R 1920, this office.

WINDOW Dresser—Young Man (24), experienced, desires position, temporary or otherwise.—R 1905, this office. 9 C

WAITRESS seeks place; good references.—R 1931, this office. 9 D

YOUNG Lady, agreeable to do temporarily Typing gratis for charitable organisation, mornings.—R 1955, this office.

YOUNG, married Man seeks position as Chauffeur, Gardener, Handyman, with lodge available; C.I.; no encumbrance; excellent references. Address "Z 4246, Man," this office.

EDUCATION, TUITIONS, ETC.

ALL Professional and University Preliminaries, Oral and Correspondence.—McGuire's College, Gardiner's Row, Dublin. T

FRENCH Lessons and Conversation by native speaker.—René Buhler, 25 Lower Baggot street. 9 D

PUPILS Coached Trinity Entrance, National Matriculation; backward pupils special attention.—Miss Wallace, B.A., Higher Diploma Education, 10 Nassau street. 24 X

MEDICAL, NURSING, ETC.

DISENGAGED, experienced Nurse Attendant; Protestant; care lady or gentleman.—142, Irish Times Branch Office, Baggot Street Bridge. 10 D

NURSE Attendant; mental, otherwise; lady, gentleman.—R 1939, this office.

UNQUALIFIED Chemist Assistant (Lady) seeks appointment, Dublin.—R 1873, this office. 7 C

DOMESTICS.

"IRISH TIMES"

EMPLOYMENT REGISTRY.

NO FEES CHARGED.

HOURS ..... 10 a.m. to 4 p.m.
Saturdays ..... 10 a.m. to 1 p.m.

Matron can supply well recommended Domestics, experienced and untrained, in all capacities.

31 Westmoreland Street, Dublin.

'Phone: 76555.

HOUSE AND PARLOURMAIDS.

GOOD, experienced Head Housemaid seeks post; highly recommended; free first week January. Address "Z 4230, Maid," this office.

HOUSE Parlourmaid; suburbs or Co. Dublin.—R 1933, this office.

HOUSEMAID, young, seeks place.—R 1938, this office.

PROTESTANT Housemaid or General, partly trained; good references. Address "Z 4234, Maid," this office.

YOUNG Housemaid disengaged; good reference.—Casserley, Canal Bank, Hyde Park, Killucan, Westmeath. 9 C

COOKS AND DAIRYMAIDS.

A VERY good Cook wants work, either permanent or temporary.—R 1934, this office.

GENERAL SERVANTS.

A DAILY General seeks work.—R 1929, this office.

EXPERIENCED General; small, adult family; modern house, Address "Z 4179, General," this office.

EXPERIENCED General, plain cooking; good references; city, suburbs.—R 1937, this office.

GENERAL wants work; good references; temporary, permanent.—R 1930, this office.

GENERAL or Cook General; two years last place.—R 1936, this office.

YOUNG General seeks place; good references.—R 1932, this office.

YOUNG General, good experience, free 16th December; good plain cook.—143, Irish Times Branch Office, Baggot Street Bridge.

NURSES.

CHILDREN'S Nurse or Mother's Help, experienced. Address "Z 4233, Nurse," this office.

DANCING.

GRAHAM School, 110 St. Stephen's Green—Private Lessons any time; classes nightly. Telephone, 51256. T

MORONEY-WHELAN School, 6a Henry street, next Arnott's.—Private Lessons, Classes. 'Phone 43219. 7S 1

CATTLE, LIVE STOCK.

ATTRACTIVE Imported "White Beveren" Giant Rabbits (ideal "fur" breed), healthy youngsters, 9/6.—R 1919, this office.

50 CROSS-BREED Store Lambs (mixed genders) will be for Sale by Private Treaty on Messrs. Ganly and Sons' Stand in the Cattle Market on next Thursday, December 12th. 9 C

Specific Articles

FOR SALE.

ALL Waterproof Covers for carts, vans, Threshers, lorries; Rick Covers, Sacks, Bags; best terms.—Coleman, 21-25 Chancery street, Dublin. T

ACCEPTABLE Christmas Gifts—Fountain Pens, 7/6, 10/6, 15/-, 30/-; Pocket Books, 5/6, 9/6-45/-. Christmas Catalogue post free.—Hely's, Dame street, Dublin. 7 D

ALL Makes of Rebuilt and Secondhand Typewriters. Guaranteed Repairs and Overhauls.—Flood, 205 Pearse street. Phone 72703. T

ANNALS of Four Masters, 7 vols., Cl. 1856. £10 10/; Sale catalogue of private library on application.—R 1901, this office. 9 F

A VISIT to our New Hosiery Counter will repay you. Special value in Ladies' Art. Silk Stockings, 1/-, 1/3, 1/6½, 1/9, 1/11½. Pure Silk, 1/11½, 2/6, 2/11½. Fully Fashioned, 3/11. Sizes 8½, 9, 9½, 10. 'Bus 21 from Westland Row and Inchicore stops at our door.—Duffy's, Thomas street. 10 F

A BIG delivery of New Season's Wallpapers, 9d., 1/-, 1/3 per piece, upwards.—Duffy's, Thomas street. 10 F

A BIG purchase, Boys' Real Irish Poplin Ties, 2/11 quality, clearing 6½d.—Duffy's, Thomas street. 'Bus 21 stops at our door. 10 F

A HUGE Stock Knitting Wool—Every shade you could mention; Mahony's Killowen, 4½d.; Blarney, 7½.; Wolsey Snow Queen, 8½d.; Patons and Baldwins, 1/-; Blarney Castle, 8½d. per ounce. 'Bus 21 from Westland Row Station and Inchicore stops at our door.—Duffy and Sons, 42, 43, 44, 45, 46 Thomas street. 10 F

A SPECIAL Lot of Ladies' Overalls; all shades, light and dark prints, 2/11½ quality clearing at 1/11½.—Duffy's, Thomas street. 10 F

A SPRING Roller for your Blinds, every size in stock, 1/3, 2/-, 2/6, 3/6, complete with fittings.—Duffy's, Thomas street. 10 F

ANOTHER Big Delivery, Boys' Boots—Strong and pliant Black Box Derbys, have super-leather soles, reinforced with metal slugs and heel plates; special value. Prices—7 and 8, 7/11; 9 and 10, 8/11; 11 and 12, 9/11; 13 and 1, 10/9; 2 and 3, 11/9; 4 and 5, 13/9; 6 and 7, 14/9 (postage 6d.).—Duffy's, Thomas street. 10 F

ASK Duffy's for Estimates for your Window Blinds; every size and colour in stock. Duffy's, Thomas street. 'Bus 21 stops at our door. 10 F

BALATUM, splendid quality Floor Covering, 6 square yards 7/11; Balatum Mats, 2/11. 'Bus 21 stops at our door.—Duffy's, Thomas street. 10 F

COVERS for ricks, carts, threshers, lorries; Tarpaulins, Sacks.—Petrie Brothers, 36 Usher's quay, Dublin. T

CHRISTMAS Decorations, Garlands, Frost, Holly Sprays, Coloured Lights, Crackers, Crepe Paper. Huge stocks at Hely's, Dame street, Dublin. 7 D

CHRISTMAS Turkeys! Lovely plump birds, delivered C.O.D. any address Dublin district, 1/11 lb.; Milk-fed Chickens, 1/5 lb.; choice Boiling Fowls, 10½d. lb.; state weights required; trussing free.—Leslie-Ellis, Maghermorne, Wicklow. 10 F

DOLLS' Prams in variety of attractive colours, 14/6, 21/-, 33/-; Pedal Cars, 7/11, 8/9, 15/-; Scooters, 10/6. Christmas Catalogue on request.—Hely's, Dame street, Dublin. 7 D

ENCYCLOPÆDIA Britannica, 1898; 36 volumes. Apply Porter, Stevens' Hospital. £1 2s. 6d. T

FOR Sale, large quantities of firewood Blocks, in half tons or ton lots, 32/6, delivered.—John Kenny and Sons, Ltd., Harcourt road. T

FAMILY, breaking up home, are Selling everything: China, Cutlery, Furniture and all Household Utensils, very cheap.—R 1917, this office.

GIVE a Fountain Pen this Christmas. Perpetual guarantee with every pen (value over 10/6) purchased from Hely's, Dame street, Dublin. 7 D

HELY'S Christmas Catalogue solves the gift problem. Write to-day for free copy.—Hely's, Dame street, Dublin. T

HOME Made Jams, Gooseberry, Bramble, 8d. lb.—Woodbine, Stillorgan road

JUST Received—New delivery of Kayser Mir-o-kleer Stockings, in five lovely shades, flawlessly sheer silk from top to toe, sizes 8½, 9, 9½ and 10, per pair 5/11.—Nicholl's, Exchequer street, Dublin. 9 F

HORSES, HARNESS, VEHICLES.

A POINT-TO-POINT Horse or Maiden 'Chaser Wanted; must be sound.—R 1913, this office. 9 C

FARM Horses for Sale. Seen working at Kilbarrack House, Sutton. 10 F

DOGS.

AT Pyneect Dog Shop, South King street, Dublin—Dog requisites, Trimming, Boarding. Telephone 51613. T

BOXING Day Show—Large stocks Benching Chains, Show Leads, "Mersey" Stripping Knives, Brushes, Costacine, Chalk Blocks, etc.—Hely's, Dame street, Dublin. 7 D

FOR Sale, Pekingese Pups, 9 months, noted strain, champion pedigree.—McEnnery, Newcastle House, Co. Wicklow.

HIGHLY bred, nine months, Smooth Hair Male Fox Terrier Pup, 20/-; Wheaten, female, eight months, 18/-; Pet Puppies, Pom cross Scottish Terrier, 12/-. Address "Z 4232, Dogs," this office.

WANTED, Irish, Soft Coated Wheaten Terrier Puppy (Male).—Thompson, Rathmolyon, Enfield, Meath.

BUSINESS, BUSINESS PREMISES, LANDS, ETC.

FOR Sale, established Pork Business as going concern, situated in excellent centre, good provincial town; shop and workshop fully equipped; excellent reasons for disposal; cash trade. Full particulars by addressing to "Z 4205, Business," this office. 7 C

RATHGAR—To Let, large double fronted Shop, with residential quarters; rent £160 and rates.—Huet, Clanwilliam House, Lr. Mount street, Dublin. 6 X

TO Let, modern, excellently equipped Fish, Poultry, Fruit and Vegetable Shop; sum required for fixtures, fittings and goodwill Address "Z 4195, Shop," this office. 6 E

TO Let, newly built Shop, with modern front, at the Coombe; formerly did very large turnover; ideal for hardware, provisions or butchering; opposite 'bus stop from populous Crumlin area.—R 86, this office. X

WANTED one large Room or two small Rooms for Servants' Agency, unfurnished, 10/- to 12/- weekly.—R 1927, this office.

22 AND 23 South William street—Spacious Warerooms to Let or Sell. Apply Ward, Wynnstay, Clonskea. 9 A

HOUSES AND LANDS FOR SALE.

VISIT OUR ESTATE

AT

MERRION AVENUE, BLACKROCK.

Charming Detached and Semi-Detached Brick-built, Four-bedroomed Houses, Situate in Beautiful Surroundings.

Prices from **£1,395** with Garage, which includes

TILED BATHROOM AND KITCHEN, CHOICE ELECTRIC FITTINGS. NO LEGAL FEES OR ROAD CHARGES.

'Phone or write:

DAVIS ESTATES

(IRELAND), LTD.,

MERRION AVENUE, BLACKROCK

TELEPHONE 82347.

ABANDON House-Hunting—Consult Garvey and Good, Auctioneers, Lincoln place. 'Phone 62468. T

ALBERT MacARTHUR, The Housefinder, MacArthur House, D'Olier street. Telephone 76754 (2 lines). T

ALONG Sea Coast, Blackrock, Kingstown to Killiney, Le Clero and Donovan, Sandycove, have attractive detached Houses, Bungalows and Cottages for Sale. T

ANYTHING in Property, Anywhere. Shops, Farms, Estates, Hotels—£98, nice slated Cottage and garden, West Coast; £2,500, very fine Sporting Estate; first class Licensed Hotel, Galway City; Roscommon, Residential Farms, £650 to £850; Co. Carlow, 315 acre Farm and Residence, £1,500. Also, we Buy suitable Properties offered us.—Browne and Co., Auctioneers, Westport.

AT Glenageary—Handsome, detached, non-basement Residence, 3 reception rooms, 6 bedrooms, 1 Acre. Recommended by Garvey and Good, Lincoln place. 10 D

BUSHY Park road—No. 38 for Sale; modern, semi-detached; 2 reception, 5 bedrooms, all conveniences. Can be viewed after 11 a.m. 2 X

CRAMPTON—All bearing this name should see the Irish Family Names page in the "Weekly Irish Times." Now on Sale. 10 F

CONVENIENT Sandycove station, modern House, 6 rooms; ground rent £10, valuation £18; reduced price, £750.—Corrigan and Co., 4 Grafton street.

CLONSKEAGH Castle Estate—Houses for Sale from £1,150 to £1,220; free lease for 500 years; ground rent from £8 per annum; one road reserved for houses built to order for £2,500 and over. Representative on the site during working hours, also at week-ends and evenings; or apply G. and T. Crampton, Ltd., Building Contractors, Ballsbridge. X

DETACHED House at Castlepark, Rathfarnham; 3 reception, 4 bedrooms, cloakroom; garage; well situated.—Pickering and Son. 'Phone 95285. 12 3

DOUBLE fronted Cottage style, close to tram, 'bus, sea and churches; £700. Large selection Houses.—Boag, Blackrock (over Monument Creameries). 7 C

FOR Sale privately, Whitworth road, well built House, 7 apartments, bath, etc.; large garden; £950.—R 1914, this office.

GROUND Rents £521 yearly out of valuable Property in Rathfarnham district, with Poor Law valuation of £1,860. On 16 lots. Auction Sale at Battersby's Saleroom, 16th December. 11 3

GROUND Rents £252 yearly out of first class Residential Property in Clontarf, Poor Law valuation £720, in 4 lots. Auction Sale at Battersby's Saleroom, 16th December. 11 3

GROVE Park, Rathmines—Bright Residence, very convenient situation, 6 rooms, kitchen, bathroom, electric, garden, splendid condition, ready for immediate occupation; very low outgoings. Selling at remarkably moderate price. Key, Adam, 17 Merrion Row. 10 F

KILRONAN CASTLE, Co. Roscommon, is the Historic Irish Mansion featured in the "Weekly Irish Times." Now on Sale. 10 F

LOWER Drumcondra road—Well built House, in good order; 2 reception, 3 bedrooms, kitchen, bathroom; suit guest house, etc.; £1,400. Orders to view from North and Co., 110 Grafton street.

NO delay if you choose a Private Christmas Card from the "Acme" Series. All orders printed in our own factory.—Hely's, Dame street, Dublin. 7 D

NEW Bread and Bacon Slicer, suitable for hotels, clubs, small shops, £4 10/-; new Household Electric Cake Mixer, £7.—R 1941, this office.

SPLENDID selection of Christmas Cards, Autograph Stationery, Christmas Postcards and Calendars at Hely's, Dame street, Dublin. 7 D

TYPEWRITERS, all makes, from £4; fully guaranteed.—Norman Engineering Works, Trinity street. Established 1897. 32 29

WINDOW Blinds made to order, best quality; Holland and Spring, 7/6.—Duffy's, Thomas street. 10 F

YOU can always be sure of a fresh Battery for your Radio from Duffy's. Ever-Ready and Drydex, 120 volt, 11/6, 144 volt 13/6. 'Bus 21 stops at our door: 42, 43, 44 Thomas street. 10 F

YOU will find the largest stocks of high class Toys, Games and Model Engineering supplies at Hely's, Dame street, Dublin. Catalogue free. T

50 NOVELS, modern and semi-modern, £3 or nearest offer; in good condition; carriage paid. Address "Z 4239, Novels," this office.

WANTED.

ALL classes of Ladies' and Gent.'s Cast-off Clothes and Footwear.—Kay, 38 Golden lane. 'Phone, 51998. 23 X

WANTED to Buy immediately, Books, Newspapers, Magazines, Journals, Ledgers, Periodicals for pulp "Waste," Irish Times Branch Office, Dun Laoghaire. 9 E

WANTED, Books of Irish or any special interest.—R 1900, this office. 9 F

PRAMS.

ALL Cash and Easy Payment Orders for Prams and Folders sent carriage paid; Cots, Mattresses, Moses' Baskets, Pillows, Rugs, High Chairs, Play Pens, etc., always in stock.—Stevens (established 1896), 8 Aston's quay, 244 Rathmines road, 171 North Strand. T

A GOOD Pram is essential to your baby. Write for our Illustrated Catalogue T., including Moses' Baskets, Cots, Bedding, High Chairs, Play Pens, etc.; keen cash prices or easy payments. Repairs a speciality.—The Baby Carriage Co., 129 Stephen's Green, Dublin. T

BARRON'S Prams are cheaper for cash or terms. Write for catalogue.—1 North Earl street, Dublin. T

MUSIC, PIANOS, ETC.

PIANO, "Collard and Collard," Upright, overstrung, perfect condition, for Sale.—Toohey's, 30 Bachelor's Walk, Dublin. T

WANTED Grand Piano. Send particulars 51 Kenilworth square, Dublin. 9 C

XMAS Bargains in Pianos. New Pianos from 29 gns.; Secondhand from £12. Easy terms to suit at Gerard's, 159 Parnell street, Dublin (6 doors O'Connell street). Open till 8 p.m. 9 F

SHOOTING, SPORTING, GAMES.

GARNETT'S will Purchase your old Gun or Rifle if you have no further use for it.—Parliament street, Dublin. T

GUNS, Secondhand, Wanted to Buy, hammerless and hammer.—Keegan, Inns quay, Dublin. 5 D

WIRELESS, BROADCASTING, ETC.

XMAS Bargains in Radio Sets, Electric and Battery, from £3. All new models on easy terms to suit at Gerard's, 159 Parnell street. Open till 8 p.m. 9 F

PHOTOGRAPHY.

WEDDING Groups, Photographs, copies enlarged and coloured; films finished. Commercial and Legal Photography.—Sackville Portrait Studios, 15 Lower O'Connell street, Dublin. 30 X

HOUSES AND LANDS CONTINUED.

MODERN, semi-detached, superior House, near Botanic Gardens, Glasnevin; five bedrooms, two reception, breakfast room, kitchen; garage; price £1,050; immediate possession.—R 1877, this office. 6 O

SECURE Rent, £50 yearly, out of Rathfarnham property, no outgoings, one collection. Selling at 8 per cent. Apply Adam, 17 Merrion Row. 10 F

SANDYCOVE—Five roomed, cottage style House, low outgoings; £700. Apply Universal Bureau, Dun Laoghaire.

£137 10s. 0d. P.A., splendidly secured Ground Rents out of property at Bird avenue, Milltown, in four lots, one collection in each case. Auction 19th December.—Hamilton and Hamilton, 60 Dawson street. 9 E

HOUSES.

TO LET AND WANTED.

BALLSBRIDGE DISTRICT

ALL-Brick Houses, 3 and 4 bedrooms, 2 reception, kitchen, bathroom and w.c., garage, coalhouse, etc.; gardens front and rear. Decorated to tenant's choice. Rent, £100 p.a., inclusive.—Modern Homes, Ltd., Gilford road (off Sandymount avenue), Sandymount. 'Phone 63486.

ATTRACTIVE, modernised, four-roomed House, delightfully situated, on tram line, overlooking Blackrock Park; redecorated, all conveniences; £72, inclusive.—Charles Archer, 22 Ely place. 62200. 5 C

AT Sandymount—Small Furnished House.—Boag, Blackrock (over Monument Creameries). 7 C

A FOUR-BEDROOM, modern House in Ballsbridge; 2 reception, large kitchen, garage, bathroom and w.c., gardens front and rear; rent £115, free.—R 1912, this office.

A WOMAN with neat, dexterous hands and high intelligence has her character delineated from her handwriting in the "Weekly Irish Times." Now on Sale. 10 F

AT Blackrock—Half large House, own grounds; entirely separate; 4 bedrooms, 2 reception rooms, kitchen; garden, garage, etc.; £100, inclusive.—Archer, 12 Lower Fitzwilliam street. 10 F

AT Blackrock—On tram line; modern House, 3 bedrooms, 2 reception rooms, etc.; built-in wardrobes and presses; sunny situation; £93, inclusive.—Archer, 12 Lower Fitzwilliam street. 10 F

BALLSBRIDGE—82 Wilfield road: modern, semi-detached House; 6 rooms; £90, inclusive. Particulars, 61 Newtown avenue, Blackrock.

BRAY—Novara avenue; to be Let, Furnished, non-basement House, with garden and garage; well appointed; diningroom, drawingroom, four bedrooms, bathroom, maid's room; Esse cooker; rent £12 per month.—James H. North and Co., 110 Grafton street.

GLASNEVIN—To be Let at £110 per annum inclusive, Unfurnished House, with 2 sittingrooms, 4 bedrooms, kitchen, bathroom, electric light, etc.—North and Co., 110 Grafton street.

HOUSES for Letting, Furnished and Unfurnished. Apply Prim Bros., 21 Dawson street. X

HOUSE to Let for short period: Partly Furnished; Phibsborough. Apply R 1916, this office. 10 D

MODERN, semi-detached House, 3 bedrooms, 2 reception, 5 Gilford Drive, £100 yearly. Key 47 Merrion square. Tel. 62922. 9 D

SANDYCOVE—Compact, small, Furnished House, garage; 4 months. Address "Z 4204, House," this office.

TO Let, Bungalow, 5 miles north Dublin, unfurnished or partly furnished.—"Bungalow," Leonard, Newsagent, Dun Laoghaire. 10 D

TO Let, Co. Meath, small, easily run, country House, fully Furnished; electric light; 5 bedrooms, 2 bathrooms, etc.; good hunting (horses available for hire), fishing and rough shooting in season; terms moderate. For full particulars address "Z 4212, House," this office. 7 X

HOUSES AND LANDS WANTED TO RENT OR PURCHASE.

FURNISHED House wanted, Clontarf, Dollymount district, containing 3 bedrooms, 2 reception, modern conveniences, garage, etc. Replies to "Ideal Apartments Agency," 6 Nassau street.

REQUIERD for occupation at end of January, on the South side, a modern detached Residence, with about 8-9 rooms; good garden or some land desired; price up to £3,000. Please state full particulars to R 1924, this office. 10 D

WANTED to Rent, Bungalow or small House, Stillorgan road or near; must be moderate.—R 1928, this office.

WANTED, family Residence, Foxrock; pleasure grounds, etc.—R 1952, this office. 10 D

2 ADULTS require modern, well Furnished, suburban House immediately; consider self-contained.—Jones, Auctioneers (72691). 9 C

APARTMENTS AND FLATS TO LET

ATTRACTIVE selection Furnished and Unfurnished Flats, city and suburbs.—"Ideal Agency," 6 Nassau street. 'Phone 63250. 6 E

AT 40 Northumberland Road—Exclusive Accommodation; visitors catered for. 'Phone, 63480. 7 F

A SUNNY Flat, furnished or unfurnished, handsome residence; own grounds, garage, all conveniences; South suburbs.—R 1857, this office. 9 D

A THREE-ROOMED Furnished Flat to Let, all conveniences.—3 Upper Leeson street. 9 C

A NEWLY decorated, Unfurnished Flat, commodious, self contained. Apply Resident Caretaker, 62 Merrion square. 10 E

AT 21 Merrion square—Two attractive Flats, furnished and unfurnished; rent moderate. Seen daily to 6.30 p.m 10 E

A WOMAN with neat, dexterous hands and high intelligence has her character delineated from her handwriting in the "Weekly Irish Times." Now on Sale. 10 F

A COMFORTABLE, modern Bed-sittingroom, suit Board; moderate.—2 Upper Mount street. 10 F

AVAILABLE 12th, spacious private residence. Guests; board 45/-, inclusive; partial from 30/-; modern conveniences; Kingstown, Sandycove; garage. Particulars, 'phone 81458.

AT 25 Clyde Road—Superior Accommodation for select guests; quiet, very modern convenience. Telephone 63682. 10 F

A VOCA Avenue, Blackrock—Large, self-contained Garden Flat, 4 rooms, bathroom; garden, etc.; £52.—Archer, 12 Lower Fitzwilliam street. 10 F

AT 16 Elgin road—Top, Unfurnished Flat to Let; no children; 3 rooms, bathroom, kitchenette, electric light and power, etc.; fully self contained; use of garage. Apply Hanna, 70 Lower Mount street. 1 X

A DVERTISER offers Protestant Gentlewoman (active), liking simple, country life, comfortable Home; willing assist, contribute £1 weekly. Address "Z 4210, Home," this office. 7 X

BALLSBRIDGE—Furnished Flat, two nice rooms and kitchenette, every convenience, electric light, separate meters, good locality, one guinea weekly.—R 1871, this office.

APARTMENTS & FLATS TO LET CONTINUED.

BLACKROCK House—Modern, self-contained Hall Flat, 4 rooms, kitchenette, bathroom and lavatory; most convenient to services; £72.—Archer, 12 Lower Fitzwilliam street. 10 F

CRAMPTON—All bearing this name should see the Irish Family Names page in the "Weekly Irish Times." Now on Sale. T

DUBLIN Service Flats, 28 Upper Pembroke street. 'Telephone 62888. Suites, Bed-Sittingrooms; any period; Restaurant. T

DUN LAOGHAIRE—Attractive, Unfurnished Flat, 2 bedrooms; quiet, well kept house. Seen afternoons.—31 Clarinda Park, West.

FURNISHED Flat, 1½ guinea; constant hot water, electric light free.—Eglington House, Newgrove avenue, Sandymount. 9 F

FURNISHED Bed-Sitting, Kitchenette; telephone; suit bachelor; service; Clare street.—R 1880, this office. 9 E

FLAT to Let, Furnished or Unfurnished; nicely decorated; Clonskeagh; one or two bedrooms; garage if required. Address "Z 4216, Flat," this office. 8 X

GARDEN Flat, Dun Laoghaire, self-contained and well equipped; £60 per annum.—Holden, Auctioneers, Saint Andrew street. 9 D

HALL Flat to Let, 17 Clarinda Park, East, Dun Laoghaire; all conveniences, e.l. (a.m.); 22/6 weekly.—J. L. Murphy 22 Mulgrave street, Dun Laoghaire. 9 E

KILRONAN CASTLE, Co. Roscommon, is the Historic Irish Mansion featured in the "Weekly Irish Times." Now on Sale. 10 F

LEESON street—Furnished Bed Sittingroom, kitchenette, bathroom; 22/6 weekly.—"Ideal Agency," 6 Nassau street.

MODERN, comfortable, Furnished Flat, Baggot street; every convenience.—Kelly, 7 Herbert street. 5 C

MODERN Bed-sittingrooms, modern furnishings, every comfort; Full, Partial Board; moderate terms; restaurant.—15 Lower Mount street, Merrion square. 10 F

MODERN Divan Bed-Sittingrooms, all conveniences; "select"; Morehampton road. 'Phone: Ballsbridge 239. 7 X

PAYING Guests can have very comfortable Accommodation at 1 Old Orchard, Rathfarnham. 10 F

SANDYMOUNT—Comfortable Home now open; old people; very moderate.—R 1872, this office. 7 C

SELF-CONTAINED Flats and Maisonettes, Furnished and Unfurnished, for Letting, all districts, city and suburbs Apply Prim Bros., 21 Dawson street. X

SELECT Hall Flat, with garden, 15 Vesey place, Dun Laoghair; e.l. (o.m.); all conveniences; 28/.—J. L. Murphy Contractor, 22 Mulgrave street, Dun Laoghaire. 9 E

TO Let,

COMPANY MEETING.

THE INDUSTRIAL CREDIT COMPANY, LIMITED

THE seventh annual general meeting of the shareholders of the Industrial Credit Company, Limited, was held at the offices of the company, 9 Leinster street, Dublin, on Tuesday, 10th December, 1940, at 2.30 p.m. The directors present were Messrs. J. P. Colbert (Chairman), T. Caffrey, Laurence J. Kettle, J J O'Leary and J. F. Punch. Amongst the shareholders present were Mr. J. J. McElligott (Secretary, Department of Finance), Mr. S. Leydon (Secretary, Department of Supplies), Mr. Hubert Briscoe and Mr. Esmonde O'Brien.

The Secretary (Mr. J. P. Beddy) read the notice convening the meeting and the auditors' certificate and report. The report of the directors and the accounts were taken as read.

LOANS AND ADVANCES

The Chairman, in moving the adoption of the report and accounts, said:—

Gentlemen,—You will note that our reserve fund, incorporating the allocation made thereto at our last meeting, now stands in the balance sheet at the round figure of £50,000. Loans and advances (less specific reserve) show a reduction of £73,240, representing an excess of repayments during the year over the amount of new loans issued. On the other hand, our contingent liability in respect of guarantees shows an expansion of £79,000. Our investments stand at £618,220 (less specific reserve), being an increase of £46,299.

During most of the year conditions have been unfavourable for the carrying through of any public issue of capital, and thus we were forced by circumstances to divert our activities exclusively towards industrial financing of a private character. Latterly conditions have become more conducive to resumption of public issues. You, no doubt, have seen that since the date of the balance sheet we have carried through a public offer for sale, in consequence of which an Irish manufacturing business which was previously externally-owned has been transferred into Irish ownership and control.

MANY PUBLIC ISSUES IN PROSPECT

We hope that in most cases the shares in various new companies which we have taken up privately may form the subject of an offer for sale at some future date. We have in prospect a number of public issues or offers for sale in the new year.

Our net profit for the year, after charging income tax and corporation profits tax amounting to £11,224, is £24,141, being an increase of £5,030 on the corresponding figure for the previous year. The total amount of profits available for allocation is £31,343 (after charging taxation). As shown in the report, we recommend the payment of a dividend at the rate of 2½ per cent. (less income tax) on our paid-up capital of £812,500. This dividend may appear to be at a modest rate. It is, however, a beginning, and we hope that in future years we shall be able to increase it substantially as our basic earning capacity expands, assuming always that nothing unforeseen arises.

After deducting income tax at the appropriate rate, the dividend will absorb £14,134, and out of the balance of profits remaining the directors propose the allocation of £10,000 to investment and other reserves, leaving £7,209 to be carried forward to the next account.

STATISTICS

In continuation of certain statistics which I gave at our last meeting, I would mention that if an investor had put an equal amount of money into each of the separate securities which the Industrial Credit Company has sponsored since the commencement of business, his gross investment would show an appreciation of 3 per cent., according to the most recent market quotations as at the date of our balance. His investment would produce a gross dividend in the latest year at the rate of 5.12 per cent. (i.e., including in the calculation securities which paid no dividend), this comparing with a gross of 4.21 per cent. in the preceding year. In the latest year a dividend has been paid in respect of 85.27 per cent. of the total capital which we sponsored to the public, which is a remarkably high figure, considering that a very large proportion is represented by entirely new companies.

BOARD CONGRATULATED

Mr. Esmonde O'Brien, shareholder, said: Mr. Chairman, I should like to take this opportunity to convey to you and your co-directors congratulations on the declaration of the company's maiden dividend. I think it reflects a very satisfactory state of affairs, and, as a shareholder, I trust that this payment is but a sample of the good things which are to follow.

Mr. J. J. McElligott said: I should like to associate myself with the remarks of Mr. Esmonde O'Brien, and to congratulate the chairman and his co-directors, including the company's energetic and efficient secretary and staff, on the success which has attended the company's activities during the year. It is very satisfactory in these lean times, when the industrial market has been so much upset, and when the possibility of doing business of the character of that for which the Industrial Credit Company was formed is so restricted, to see such satisfactory results attending its operations.

I was also very pleased to hear the chairman's remarks regarding the advantages to an investor in Irish securities on the basis that he had confined his investments to securities sponsored by the company. The results which he has given for each year, tabulating the figures in each case, show how careful the company has been in regard to the issues which it has sponsored, and also show how well generally the companies it has sponsored have conducted their activities from the point of view of their shareholders.

IRISH INVESTMENTS

You may have noticed that the Minister for Finance, at a recent meeting in the Stock Exchange, spoke of the advantages attendant on investment in Irish securities and referred to the fact that losses incurred in purchases and sales of external securities were often ignored, while the attention of the public was unduly focussed on losses sustained on home investments, and he urged that investors should concentrate more and more on the home market. The results which you, Mr. Chairman, have given us show how profitable his advice was for the investor.

Fortunately, I think, we can say with confidence that there is a great extension of public interest in the market in Irish securities, and this company is doing very good work in promoting that interest.

WHAT FIGURES PROVE

The Chairman, replying to these comments, said that they had always believed in Irish industries and the figures proved that their confidence had been justified. There had been in recent months a "run" on Irish securities by people who originally did not buy them, and he expressed the hope that throughout the coming year that position would continue.

On the motion of the Chairman, seconded by Dr. Laurence J. Kettle, the report and accounts were adopted.

On the motion of the Chairman, seconded by Mr. J. J. O'Leary, the confirmation of the dividend was carried.

On the motion of Mr. J. F. Punch, seconded by Mr. S. Leydon, the retiring director (Mr. T. Caffrey) was re-elected.

On the motion of Mr. J. J. McElligott, seconded by Mr. Esmonde O'Brien, the auditors (Messrs. Kevans and Son) were re-appointed.

The proceedings then terminated.

FOOD AND PRODUCE MARKETS

CATTLE.

MANCHESTER PIG.—Good supplies were again available for distribution at Water street, the collecting centre under the Government control scheme, and the quality was satisfactory. The majority of the animals have been allotted for bacon.

MANCHESTER.—Arrivals of fat cattle to Mode Wheel, the collecting centre under the Government control scheme, were on a smaller scale. There was room for improvement in the quality, a large proportion of the stock being fat cows. A few sheep and lambs were also penned. After grading, the animals were allocated to Government slaughter houses.

GRAIN.

DUBLIN GRAIN—Fair offerings, with demand firm at—Wheat 34/ to 35/ ex farm, and oats 13/- to 15/- per barrel, delivered.

THE BALTIC.—WHEAT—A steady tone was maintained, with Canadian grades rather dearer, but trading quiet. The following are f.o.b. quotations—No. 1 Northern Manitoba (St. John-Halifax) second half March 33/7½, first half April 33/9, second half April 33/10½, ditto (Baltimore) Dec. 32/-, No. 2 ditto 31/4½; Australian bulk Nov.-Dec. 25/6, bags ditto 27/-; new crop bulk Dec.-Jan. 27/-, bags ditto 28/6; Rosafe (63½lb.) new crop Jan.-Feb. 20/3 per 480lb. MAIZE—Plate Jan. 12/3, No. 2 white flat African bulk Dec.-Jan. 17/-, No. 3 also No. 5 ditto 16/9, No. 6 yellow (round) ditto 17/3 per 480lb. BARLEY in limited supply. Plate (64-65 kilos) Dec.-Jan. 9/- per 400lb.; No. 2 Australian Chevalier Dec.-Jan. 28/- per 448lb. OFFALS—Plate pollard Jan.-March £1 12/- per ton.

PROVISIONS.

DUBLIN FRUIT AND VEGETABLE.—Market fairly well supplied with buyers in better form at firm to dearer rates:—York cabbage, large 13/-; 25/-, small 8/- to 14/-; savoy, large 20/- to 33/-, small 8/- to 13/-; swedes, table 1/9 to 2/2, feeding 1/4 to 1/6; onions 20/- to 28/-, mangolds 1/4 to 1/6 per cwt., cauliflowers 1/9 to 2/6, extra 3/-, seconds 6d to 1/-; lettuce 8d. to 1/2, indoor 1/6 to 3/-; red cabbage 2/- to 3/- dozen, beet 1/- to 1/6, cooker 2/-; carrots 1/6 to 2/-, leeks 3/- to 10/- dozen bundles, parsnips 5/- to 7/6, parsley 1/6 to 2/-, spinach 1/6 to 2/6 bag, turnips 3d. to 6d., kale 4d. to 6d., cress 6d., celery 1/6 to 5/6 bunch, sprouts 1/6 to 2/-, artichokes 2/- to 2/6, tomatoes 10/- to 18/- chip, mushrooms 2/6 to 3/- per lb., apples, cooking 6/ to 10/- keg and 18/- to 26/- barrel. Imported fruits firmer on small quantity offered. Oranges 40/- to 45/-, Californian lemons 55/- to 70/-, grapefruit 40/- to 45/-, pears 47/6 to 50/-, and grapes 45/- to 50/- case.

DUBLIN POULTRY.—Market heavily supplied, with a satisfactory clearance effected, except heavy cock turkeys, which were cautiously bid for. Best turkeys 1/6 to 1/9, others 1/- to 1/3; chickens 1/2 to 1/4, fat geese 10d. per lb., large ducks 2/6 to 3/6, seconds 2/-, old 1/- to 2/-; large hens 2/6 to 3/6, wild duck 1/6, pheasants 4/- to 4/6, grouse 1/- to 2/-, widgeon 6d. to 9d., teal 4d. to 6d., snipe 3d. to 4d., golden plover 6d. to 7d., green 3d. to 4d., hares 1/- and rabbits 10d. to 11d. each.

DUBLIN POTATO.—Supplies not so freely offering, but sufficient for requirements at:—Tipperary Dates 5/3 to 5/6, other whites 4/3 to 4/9, and Kerr's Pink 4/9 to 5/- per cwt.

DUBLIN BUTTER AND EGG.—Creamery production continues small, and rationed at 159/- per cwt. cash and 161/- credit sales. Eggs more plentiful, without any improvement in local sales, which continue quiet generally. Export inquiry well maintained, but values show a weaker trend at—Specials 29/6 to 30/-, standard 28/6 to 29/-, selected 26/6 to 27/6, pullets 25/6 to 26/6, seconds 22/6 to 23/-, sterilised 22/6, cold store 18/4 to 20/6 and duck in demand at 24/6 to 25/6 per 120.

DUBLIN FISH.—Supplies included 6 pickages lobsters, 174 boxes herrings, and a large amount from country and local senders, mostly whiting. Demand good at—Lobsters 8/- to 34/- per 13, turbot 1/4 to 1/6, brill 1/1 to 1/3 per lb., herrings 25/- to 35/-, ray 25/- to 36/-, cod 60/- to 65/-, codling 36/- to 50/-, plaice 60/- to 150/-, flounders 30/- to 58/-, and medium hake 53/- to 68/6 per box.

MANCHESTER GAME AND POULTRY.—Fair demand for game at full late rates. In dead poultry turkeys are in good supply and easier, but chickens and fowls dearer. Irish and English chickens 1/9, fowls 1/4, ducklings 1/8, geese 1/2 to 1/4, turkeys 2/2 to 2/3 lb.; young partridges 6/- old 3/- pheasants 13/- brace; best trapped rabbits 3/3 to 3/6 couple; brown hares 4/-, blue 2/6 each.

MANCHESTER MEAT.—So far as supplies are concerned, the position has improved, and business is more or less on normal lines. Pitchings of pork included Irish dressed. Home-killed beef—Sides 7d. to 9d., hindquarters 8d. to 10d., forequarters 6d. to 8d. Veal—Calves 11d. First quality lambs 1/-. Pork—Best 1/- to 1/04, heavier sorts 9½d. Imported beef—Hindquarters 8d., forequarters 6d., crops and ribs and ponies 6½d., lambs 9d., mutton 6½d. Empire pork 9d lb.

MANCHESTER BUTTER.—Available supplies continue to meet with a steady consumptive demand. First-hand price 143/-; wholesalers 150/-. BACON—Issued supplies are maintained on the full ration level. Bindal prices:—Wiltshire cut sides 113/6, threequarters 121/6, Spencers and Cumberlands 111/6, middles 122/6, backs cut in U.K. 141/6, cut outside U.K. 131/6, streaks 84/6, clear bellies 89/6, fores and squares 92/6, fore hocks and picnics 70/6. Northern Ireland rolls 123/6, Wholesaler to retailer—Wiltshires 125/-, threequarters 133/-, Spencers and Cumberlands 123/-, middles 134/-, backs cut in U.K. 153/-, cut outside U.K 143/-, streaks 93/ clear bellies 101/-, fores and squares 104/ fore hocks and picnics 82/-, Northern Ireland rolls 135/-. HAMS quiet. Unsmoked to wholesalers 118/6, to retailers 130/-, smoked 10/- extra. LARD—Marketings of English refined very restricted. There is still an absence of imported. CHEESE—No change in position of Lancashire, Cheshire or Colonial. The first half of the release for December is completed. EGGS—Supplies of imported are still in evidence, but there is a shortage of Eirean and home-produced. Eirean specials 32/6, standards 30/-, selected 27/6 English and Northern Ireland specials 27/6 standards 25/-, selected 23/9, Dominions 16 lb. and over 17/6, 12 to 15 lb. 16/-. **GRIMSBY FISH.**—Ling 12/-, coalfish 10/6, bream 7/6 to 8/6 sprags 11/6, smoked haddocks 25/- to 28/-, smoked fillets 23/- to 28/-, smoked codling 21/- to 23/-, kippers 9/- per stone.

J. J. LIGHTFOOT & SON, M.I.A.A.,
Auctioneers of all Classes of Fruit, Flowers and Vegetables,
MARY'S LANE & GEORGE'S HILL, DUBLIN.
—(Advt.)

PRODUCE.

LONDON.—RICE dull. Burma two stars Dec.-Jan. quoted 18/9 per cwt. c.i.f. SPICE—Pepper firm. Black Lampong spot in bond sold 5¼d., white Muntok ditto buyers 7¼d., white Java ditto 7½d. per lb. Ginger—African spot sellers 67/6. Sago—Sarawak Dec.-Jan. quoted 29/- per cwt. c.i.f. RUBBER steadier. Sheet spot sold 11 15/16d. to 1/- Dec. buyers 11 15/16d., Jan. 1/0 1/16, Feb. sold 1/0 3/16, March buyers 1/0 3/16, April-June sold 1/0 5/16 to 1/0 7/8, July-Sept. 1/0 3/16 per lb. OILS—The following are selling prices for material allocated to the primary wholesalers and large trade consumers:—Linseed—Raw £41 10/-. Rape—Crude £44 5/-. Cottonseed—Crude £31 2/6, washed £34 5/-, refined £35 12/6, deodorised £36 10/-. Soya Bean—Crude £33, refined £37. Groundnut—Crude £35 10/-, refined deodorised £40, hardened £44. Cocoanut—Crude £28 2/6, refined deodorised £31 7/6, refined hardened £35 17/6. Palm Kernel—Crude £27 10/-, refined deodorised £30 15/-, hardened £35 5/-. Castor—Firsts £57, seconds £55. Whale—Crude £30 10/- to £31 10/-, refined hardened £33 to £33 10/-. No. 3 £26 10/- per ton net naked ex mill or works. Palm Oil—C.i.f. in bulk £17 5/-, loan drums £18 5/-, returnable casks £18 15/-. Rosin ranged from 25/- to 50/- per cwt. OILSEEDS—The following are approximate shippers' indications on the basis of the Government freight and insurance:—Linseed maintained; Calcutta Dec. £19 5/-, Bombay ditto £19 12/6. Plate new crop Dec. also Jan. £11 10/-. Rapeseed quiet; Toria Dec.-Jan. £15 10/-. Groundnuts steady; Coromandel Dec.-Jan. £17 5/-. Cottonseed slow; Egyptian black Dec. £8 2/6 per ton.

MISCELLANEOUS.

DUBLIN HAY AND STRAW.—Hay supplies somewhat larger, with quality on the whole fairly good. There was a moderate attendance of buyers, but with weather conditions unfavourable sales generally proved slower and prices tended easier at—Best quality 4/6 to 4/9, occasionally 5/-, secondary 4/- to 4/3, strong old meadow 3/3 to 3/6 and 3/9, softer 2/9 to 3/- per cwt. Straw in light supply, and fairly well placed at 1/9 to 2/- per cwt.

DIVIDENDS AND REPORTS

Buenos Ayres Western Railway Co.—Net receipts were £169,627 higher on the year at £592,982. The ratio of expenses to receipts improved from 87.63 to 83.32 per cent. After providing for all fixed charges, there is a credit on net revenue account of £13,554, which it is proposed to carry forward, no dividends being possible on the Pref. and Ord. stocks. The net balance in the previous year was £21,318.

Batak Rabit Rubber.—Dividend of 6 per cent. Net profit, £8,237 (against £2,125).

Blackburn Aircraft.—Interim dividend of 4 per cent. on the Ordinary (same).

Heavitree Brewery.—Trading profits, £29,694. Final dividend of 9 per cent., making 12 per cent. for the year.

John I. Thornycroft.—Gross revenues are not disclosed in the report for the year to July 31 last, but the profit, which is struck after providing for depreciation and taxation, amounted to £160,334, compared with £195,215. There is a net profit of £141,977 (against £169,171). The dividend on the Ordinary capital is maintained at 10 per cent.

Lena Goldfields.—Surplus for year to September 30, 1940, £1,441. Dividend, 2d. per share, tax free. Forward, £693 (against £713).

Rubana Rubber Estates.—Dividend of 5 per cent. for the year Net profit, £32,031 (against £9,514).

Sudan Plantations Syndicate.—Interim, 5 per cent.

Tali Ayer Rubber.—Dividend of 6 per cent. Net profit, £33,148 (against £11,631).

Rubber Regenerating.—Net profit, £34,604 (against £19,784). Dividend of 5 per cent. (against nil).

Singapore United Rubber.—Profit, £9,105 (against £3,805). Dividend of 6 per cent. (against 3 per cent.).

South Durham Steel and Iron.—Profit fell from £355,463 to £188,576, and there is a net balance of £39,321. There is no dividend on the "B" Ord. (against 6 per cent.), and the dividend on the Ord. is reduced from 12 per cent. to 6 per cent. These payments, together with the Pref. dividend, absorb almost the whole of the year's available balance, the carry forward at £122,717 being only £321 more than the amount brought in.

Yenom Rubber Estates.—Trading profit, £30,454 (against £10,140). Final dividend of 7½ per cent., making 12½ per cent. (against 5 per cent.).

THE BRITISH EXCHEQUER

Last week Britain spent £15,739,191 a day—a record for the country. This figure is disclosed by the British Exchequer returns for last week, which show that the total ordinary expenditure was £110,174,337. Interest and management of national debt, including the December War Loan payment, cost £29,290,059, and supply totalled £80,580,000. Total ordinary revenue amounted to £23,724,340. Last week's income tax revenue (£5,681,000) showed an increase of a million pounds on the previous week's return. Other revenue included:—Surtax (£850,000), a rise of £150,000 compared with the previous week; estate duties (£665,000), a decrease of over £250,000; National Defence contribution (£480,000), an increase of £10,000; excess profits tax (£1,500,000), an increase of £261,000, and Customs and Excise (£9,452,000), a decrease of over eight million pounds. The deficit now totals £86,449,997.

FINANCIAL NOTES

The directors of W. and H. M. Goulding, Ltd. (fertiliser manufacturers), have decided to pay an interim dividend at the rate of 5½ per cent. per annum on the Preference Stock and 6 per cent. per annum on the Ordinary Stock (less income tax at 6s. 6d.) for the half-year ending 31st December, 1940, the same as for the corresponding period of 1939. Dividend warrants will be posted on the 30th inst.

Every effort is being made to obtain raw material, but the position is extremely difficult, says an official statement. The factories are at present on short production, it is added.

Canadian Pacific Preference

Preference stockholders of Canadian Pacific Railway are to receive their full 4 per cent. non-cumulative dividend for the past year, a final of 2 per cent. being announced yesterday. This is the first time the full dividend has been paid since 1931, although on three occasions part payment has been made. Great disappointment was caused by last year's absence of dividend, for profits covered the full 4 per cent., with a margin to spare, but splendid traffics this year have made a 4 per cent. total almost a foregone conclusion.

Ariston Gold Mines

The directors of Ariston Gold Mines (1929), Ltd., have declared a further interim dividend of 2½ per cent., less tax, for the year ended 30th September, 1940—making a total to date of 17½ per cent. for that period (against 20 per cent.) They also announce an interim dividend of 7½ per cent., less tax (against 10 per cent.) for the year ending 30th September, 1941. It is not anticipated that it will be possible for the directors to declare any further dividends for the year ended 30th September, 1940.

Legal Tender Note Fund

The amount of legal tender notes outstanding on December 7 was £14,837,554 10s., as compared with £14,460,882 10s. on November 30. The amount issued during the week was £526,500 10s., and the amount redeemed £149,798 10s.

New Issues Foreshadowed

Mr. J. P. Colbert (chairman), speaking at yesterday's annual meeting of the Industrial Credit Company, Ltd., said that they had in prospect a number of public issues or offers for sale in the new year. During most of the year conditions had been unfavourable for the carrying through of any public issue of capital, and thus they were forced by circumstances to divert their activities exclusively towards industrial financing of a private character. Latterly conditions had become more conducive to resumption of public issues. Since the date of the balance sheet they had carried through a public offer for sale, in consequence of which an Irish manufacturing business which was previously externally-owned had been transferred into Irish ownership and control. In the latest year a dividend had been paid in respect of 85.27 per cent. of the total capital which they sponsored to the public, which was, he said, a remarkably high figure, considering that a very large proportion was represented by entirely new companies.

[A report of the meeting is published in this issue.]

WALL STREET IDLE

NEW YORK, Tuesday.

	Tues.	Mon.
Call Money	1⅛	1⅛
London Cables	4.03 3/4	4.03 3/4
Montreal Cables	4.68 1/8	4.65 15/16

Parity.	Stocks	Closing Bid. Tues	Mon.
4 5/16	Baltimore and Ohio	3½	3½
4 3/16	Canadian Pacific	3½	3½
71 1/4	Louisville and Nashville	58	58½
17 1/16	N.Y. Central	13¾	13⅞
259 9/16	Norfolk and W. Common	209½	210
27 3/16	Pennsylvania	22¼	22⅝
16 1/4	Reading	13½	13¾
9 5/8	Southern Pacific	7¾	7⅞
15	Southern Railway	12⅛	12¼
96 1/16	Union Pacific	77½	78
	INDUSTRIALS.		
209 13/16	Allied Chemical	168¾	165 5/8
—	American Locomotive	—	—
—	American Metal	—	—
107 15/16	American Can	87	86⅜
55 1/4	American Smelting	44⅝	44⅝
210 3/8	American Tel. and Tel.	170	170½
33 3/4	Anaconda Copper	27¼	27¼
108 1/4	Bethlehem Steel	78⅜	87⅝
—	Case (J. I.)	—	—
94 1/2	Chrysler Corp.	76¼	76½
168 1/2	Eastman Kodak	136	136⅝
41 5/8	General Electric	33⅝	33⅝
61 3/8	General Motors	49¾	49½
29 7/8	International Nickel	24⅛	24¼
2 1/2	Do. Tel. and Tel.	2	1¾
43 3/4	Kennecott Corp.	35	34⅞
6 1/16	Radio Corporation	4⅞	4⅞
13 5/16	Shell Union	10¾	10¼
28 3/16	U.S. Rubber	23⅝	23¾
85 3/16	U.S. Steel Common	69½	69½
159	Do. Preferred	128⅜	129¾
39 3/4	Woolworth	32⅛	32¼
—	Silver Com. Bars	34¾	34¾
4 5/16	Brazilian Traction	3⅛	3⅛
9	B.A. Tobacco Coupon	7¼	7¼
	BONDS.		
—	U.S. Treasury 3¼% '46-56	—	—
177 15/16	7% German External Loan	14⅛	14⅛

† Ex dividend.

MONTREAL STOCK EXCHANGE

Eng. Equiv.		Closing Bid. Tues	Mon.
176 3/16	Bell Tel. (Canada)	156½	156
5 4/5	Brazilian T.L. and P.	5⅛	5⅛
29 1/16	B.C. Power "A"	26	26
1 3/8	Do. "B"	1.25	1.25
9 1/4	Canadian Car and F.	8¾	8¾
24 1/16	Do. Preferred	21½	21
31 7/8	Canadian Celanese Com.	28½	28¾
—	Do. Pref.	—	123
6 3/4	Canadian Cottons	6	6
5 7/8	Canadian Pacific	5¼	5⅛
5 3/4	Cockshutt Plow	5⅛	5⅛
43 3/8	Con. M. and Smelt.	39	39
30 1/16	Distillers' Seagrams	26⅝	26
91 3/16	Dom. Textiles	81½	81½
10 5/16	Imperial Oil	9¼	9
15 1/8	Imperial Tobacco (Canada)	13½	13½
38 5/16	International Nickel of Canada	34⅛	34⅜
15 1/8	International Petroleum	13⅛	13⅛
3 5/8	Massey Harris	3⅛	3⅛
32 1/8	Montreal Light and Heat	28¾	28¾
32 1/8	National Brewers	28¾	28½
42 1/2	National Steel Car	38	37
6 3/16	Power Corp. (Canada)	5½	5½
16 1/4	Quebec Power	14½	14½
19 13/16	Shawinigan Water	17¾	17¾
11 1/4	Southern Canadian Power	10½	10½
—	Steel Co. of Canada	—	72
14 7/16	Hollinger Mines	12⅞	12⅜
64	Noranda Mines	57¼	56¼
212 11/16	Bank of Montreal	191	190
178 7/16	Canadian Bank of Commerce	159½	—
184 5/16	Royal Bank of Canada	164½	163
	CURB PRICES.		
49 3/8	Hiram Walker	44⅜	44
21 1/4	Lake Shore Mines	19	18⅞
56 7/16	McIntyre Porcupine	50½	49¼

NEW YORK PRODUCE MARKETS

Wheat steady, ½c. to ⅝c. up. No. 1 Northern Manitoba spot c.i.f. New York 37½. No. 2 Manitoba spot c.i.f. New York 36½. No. 2 hard winter spot c.i.f. New York 110½. No. 2 red winter spot 110½. **Maize** steady, ½c. higher; Western No. 2 mixed spot 77½. **Oats** firm, 1c. up; No. 2 white, per 36lb. c.i.f. New York, 51½. **Rye** steady, ½c. gain; No. 2 spot f.o.b. New York 60. **Barley** steady, ½c. higher; No. 2 New York, all growths Federal inspected, 68. **Flour** steady, generally unchanged. **Lard** steady; prime western steam loose spot 5.32½, Middle-West 5.30-5.40. **Petroleum** steady. **Burlaps** steady; Hessian Cloth, light-weight 6.10. **Tallow** easy, ½c. down; spot extra loose 4½, spot special extra 4½, spot in tierces 4½. **Cottonseed Oil**—Futures closed steady, 3 points up to 2 down. **Tin** steady, unchanged. **American Standard Copper** steady, 2 points down to unchanged. **Coffee** on spot closed quiet, with both Rio and Santos unchanged; futures closed easy, with Rio 8 to 7 points lower and Santos 17 to 13 points down. **Cocoa**—Spot 5¢; futures closed steady, 1 point up to 1 point down. **Sugar** on spot closed unchanged at 2.92. **Cotton** on spot (15-16") closed 1 point down at 10.37 (nominal). Futures opened steady, but at 1 point lower to unchanged, and closed barely steady at 4 points to 1 point down. At New Orleans spot (15-16") closed 2 points lower at 9.96 (nominal). **Rubber Futures** (No. 1 contract) —Closing options—Dec. 20.84, Jan. 20.74, March 20.55, May 20.34, July 20.14, Sept. 20.04, Oct. 19.99. Outside prices—First latex thin crepe spot 20⅝ buyers; smoked ribbed sheets spot 20⅜ buyers, 20⅞ sellers; Jan.-March 20½ buyers; April-June 20¼ buyers, 20⅝ sellers.

WINNIPEG GRAINS

Wheat closed firm, with prices ⅜c. to 1⅛c. higher. Dec. 74⅞, May 78⅝, July 80. **Oats** steady, ¾c. to ⅞c. higher. Dec. 33⅞, May 32⅝, July 31⅜. **Rye** steady, ¾c. up to unchanged. Dec. 47½, May 50¼, July 49¾. **Barley** steady, ⅞c. to 1c. up. Dec. 44⅞, May 45¼, July 43. **Linseed** steady, 1¾c. to 1¼c. advance. Dec. 131½, May 136¼, July 137.

LONDON METALS MARKET

TIN steady. Standard cash quoted £256 15/- to £257 5/- three months £259 15/- to £260; settlement £257. QUICKSILVER—Spot £49 to £52 per flask. IRON—Cleveland No. 3 120/- to 123/6 per ton. ALUMINIUM—Home delivery £110 per ton. NICKEL—Home delivery £190 to £195 per ton. Platinum refined £9 per ounce. SILVER firmer. Cash 23½d., forward 23d. fine ounce.

FROM THE LEGAL DIARY

LAW NOTICES—Wednesday, December 11.

AN CHUIRT BHREITHIUNAIS UACHTARACH.
(The Supreme Court.)
At 11 o'clock. *Ex Hearing—In re* Finance Act, Cullinan petitioner (part heard)

CUIRT ATHCHOMHAIRC CHOIRIULA.
(Court of Criminal Appeal.)
For to-morrow (Thursday), 12th December. Before the Chief Justice, at 10.30 o'clock. Interlocutory Applications—The People (Attorney-General) v. Daniel Doherty: (a) For assignment of legal aid; (b) for free transcript.

CLABATHOIR NA gCOIMIRCITHE CUIRTE.
(The Registrar of Wards of Court.)
Before the Registrar, at 11.30 o'clock. Ex Parte: O'Reilly, a mino (adj.); statement of facts, Little and Cullen; Jackson, minors, summons; Freeney, minors (adj.).
Before Mr. Magahan, at 11 o'clock—Vouch account, Malcomson and Law; same Poe and Kiely; same, Montgomery and Shaylor.

AN ARD-CHUIRT BHREITHIUNAIS.
(The High Court.)
In Court 6, at 1 o'clock. Action—Ryan v. Sheahan (at hearing).
In Court 2, at 11 o'clock. Motion—J. Tully, decd., Toolan v. Costello: Circuit Appeals Courts of Justice Act, 1936—Casey v. McNamara; McMahon v. Butler; Daly v. Connolly.

JURY AND NON-JURY ACTIONS.
In Court 1, at 11 o'clock. Non-Jury—Nolan v. Hynes and others (breach of warranty); Strong and another v. Armstrong (money due); Dowling v. Smyth and another (breach of contract).
In Court 3, at 11 o'clock. Jury—Carroll v. Pembroke Private Hospital, Ltd. (personal injuries); McEvoy v. Campion (probate). Jurors are required to attend in Court 3 at 11 o'clock this morning.

MAISTIR NA hARD-CHUIRTE.
(The Master of the High Court.)
At 11 o'clock. Motions of Course, Summonses—Class v. Class, S. L. Act, application of Powell; Gilvarry v. Gilvarry, Alexander v. Kiltie; Montgomery v. Kidd; Skibbereen Urban District Council v. Cork County Council; Kelly v. Kelly.

BANKRUPTCY.
At 12 o'clock—Manning, vouch account, Collins and Son; McLarney, vouch account, Collins and Son; Ball, vouch account, Thompson and Edwards; arrangt., vouch account, Thompson and Edwards; Wheeler, vouch account Thompson and Edwards; Doyle, vouch mtge. account, Collins and Son; Kinsella, vouch account, D. and T. Fitzgerald; Quinn, prove debts and vouch, Thompson and Edwards; Lemon, prove debts and vouch, W. J. M. Coulter; Feeley, prove debts and vouch, Collins and Son; ——, arngt., prove debts and account comp., Jordan and Co.; Norstrom, vouch account, G. B. W. Bovie.

OIFIG AN MHAISTIR-MHEASAIREACHTA
(The Taxing Master's Office).
Master O'Hanlon, at 11 o'clock—O'Shee's Estate, Dobbyn and McCoy; Morrison Estate, W. Guest, Lane and Co.; Pope's Estate, I. Thornton and Son; O'Flahertie's Estate, Blake and Kenny; Gavin's N. J. Downes and Co.; Hewitt's Estate, T. Exham and Sons; same, Longfield, Jameson and Hamilton; Montgomery's Estate, Babington and Shillington; Jackson's Estate, James O'Brien and Co; Jefferson's Estate, Adam Mitchell and Son; Plunkett's Estate, Fenton and Lyons; Stephenson's Estate, R. H. Hudson.
Master Kennedy, at 11 o'clock. Ex Parte Taxations—Bayley Butler v. Howth U.D. Co., Little, O hUadhaigh and Proud; Winder and Winder, T. W. Hardman and Son; same v. same, T. G. McVeagh.

OIFIG AN SCRUDORA
(The Examiner's Office).
Before Mr. Adderley (Room 104), at 11.15 o'clock—Agricultural Credit Corporation, Ltd., v. Dwyer; Northern Bank, Ltd., v. Ryan; Co.'s Act and Crooke Co-Operative Agricultural Society, Ltd.; G. Griffin, deceased, and M. Griffin, deceased, Griffin v. Griffin; P. Tynan, deceased, Tynan v. Tynan.
Before Mr. Greville (Room 103), at 11 o'clock—J. A. Kiernan, deceased, Kiernan v. Kiernan.
Before Mr. Murtagh (Room 108), at 11 o'clock—Workingman's Benefit Building Society v. W. P. D'Alton.
Before Mr. Scanlon (Room 106), at 11 o'clock—Healy v. Attorney-General.

COIMISIUN TALMHAN NA h-EIREANN
(Irish Land Commission).
Before Mr. Commissioner O'Sheil, B.L.; Mr. Commissioner Deegan, and Mr. Commissioner Herlihy, at 23 Upper Merrion street, Dublin, at 11 o'clock. For Judgment. S.25, Land Act, 1936—Estate of Delia Murphy and another. For Hearing—S.25, Land Act, 1936—State of Diana Dopping Hepenstal (adj.); Estate of Patrick McKenna; Estate of Edward Conlon; Estate of Jane Lynn, deceased (objection by Alice Lynn); Estate of Patrick J. O'Donoghue (objection by Charles Ebrill); Estate of Olivia McMahon Creagh (adj.). S.44, Land Act, 1931—Applicant, Clement Power, landlord, Eileen Gallwey; applicants, Hugh H. Finch and others, landlord, C. E. Townsend. S.14, Land Act, 1931—Applicant, John B. Cahill, landlords, Duke of Devonshire and Lismore Estates Co.; applicant, John Reilly, proprietor, Michael Veale. S.37 (1), Land Act, 1936—Applicant, Charley Foy, owner, Reps. John Bishop Rice; applicant, Peter Moore, owner, Reps. John Bishop Rice; applicant, John Power, owner, Reps. Pierce Casey. S.43, Land Act, 1923, and S.39, Land Act, 1931—Estate of I.L.C. (J. J. Purdon) (objection by John Flanagan).
COIMISIUN TALMHAN NA h-EIREANN.
(Irish Land Commission).
Examiners' Chambers, at 24 Upper Merrion street.
Before Mr. Monahan, at 11 o'clock—F. H. Downing and others, vouch.
Before Mr. P. Byrne, at 11 o'clock—Walpole, discharge rulings. At 3 o'clock—Presentation Trustees, vouch.
At 93 Merrion Square.
Before Mr. Sullivan, at 11 o'clock—Ringwood, vouch. At 11 o'clock—M. McCulloch, vouch.
Before Mr. Grove White, at 11 o'clock—Cooper (Mulrooney, Intervening Interest), vouch. At 3 o'clock—M. H. Read, vouch.

CENTRAL CRIMINAL COURT.
(Green Street Courthouse, Dublin.)
This day at 11 o'clock a.m. Unsworn jurors need not attend until Thursday next, 12th instant.

CIRCUIT CRIMINAL COURT.
(Green Street Courthouse, Dublin.)
A sitting of the above Court will be held on Wednesday, 18th December, 1940, at 11 o'clock a.m.

AN CHUIRT BHREITHEAMHNAIS CHUARDA.
(Circuit Court of Justice.)
Before Judge Davitt, at the Law Courts, Chancery place, at 11 o'clock a.m. Motion—Cahill, minors (equity). Ejectments — Blake Sethi v. O'Neill; Haslam v. Murphy; Richards v. Pepper; Downey v. Kane; Wigoder and others v. Moopey; Mooney v. Wigoder and others (Rent Act); Wigoder and others v. Allen; Allen v. Wigoder and others (Rent Act); Wigoder and others v. King; King v. Wigoder and others (

PUBLIC AMUSEMENTS.

GAIETY THEATRE.
NIGHTLY AT 8 MATINEE SATURDAY, 2.30
FOR ONE WEEK ONLY.
DUBLIN MUSICAL SOCIETY
PRESENTS
The Most Spectacular Musical Play of all.
"THE CINGALEE,"
In a Mammoth Production—Company and Orchestra of over 100 Performers.
BOOKING DAILY, 10 a.m. to 9 p.m.

OLYMPIA THEATRE.
6.40 .....TO-NIGHT..... 9.0.
The New Comedy Revue, "HELLO EVERYBODY."
With Jack Elmore, Chas. Gordon, Lou Charlesworth and Full Company of 35 Artistes.

ABBEY THEATRE At 8.15.
First Production of
"STRANGE GUEST."
By FRANCIS STUART.
Box Office—10.30 to 6. 'Phone—44505.

GATE. EDWARDS, MacLIAMMOIR.
CLEMENCE DANE'S
"GRANITE,"
Nightly at 8. Matinee, Saturday, 2.30.
Box Office 10.30—7. 'Phone 44045.

GATE THEATRE
DANCE,
GRESHAM HOTEL,
FRIDAY NEXT, 13th DEC.
DANCING 9-2.
Admission (including Supper) ..... 8/6.
BRIDGE DRIVE,
Same Date, Same Place, at 8 ..... 5/-.

METROPOLE TO-DAY AT 2.40, 5 o'c., 7.10, 9.30.
JOHN HUBBARD,
CAROLE LANDIS, in
"TURNABOUT,"
With ADOLPHE MENJOU, MARY ASTOR, and DONALD MEEK.

GRAFTON Continuous from 2 to 11. To-day at 2.0, 4.30, 7.0, 9.30
JACK BUCHANAN, in
"THE MIDDLE WATCH."
Also Jones Family in "YOUNG AS YOU FEEL."

CORINTHIAN 2.30 to 11 p.m.
Hugh Herbert in "SLIGHTLY TEMPTED."
At 2.44, 5.9, 7.34, 9.59. Also
Richard Arlen in "HOT STEEL." At 4.0, 6.25, 8.50

THEATRE DE LUXE.
Dublin's Super Cinema...3.30-11.0...Camden Street.
BOB HOPE and PAULETTE GODDARD in
"GHOST BREAKERS." At 4.40, 7.10, 9.40.
VICTOR JORY, in ZANE GREY'S
"LIGHT OF THE WESTERN STARS."

ASTORIA Dun Laoghaire (Glasthule). Continuous, 3 to 10.30 p.m.
SAMUEL GOLDWYN'S "RAFFLES,"
With DAVID NIVEN, OLIVIA DE HAVILLAND.
To-morrow: "CHARLIE McCARTHY, DETECTIVE."
"I Stole a Million," George Raft, Clare Trevor.

THEATRE ROYAL.
A Riotous, Whirlwind of Fun and Melody.
HELEN PARRISH, CONSTANCE MOORE, DENNIS O'KEEFE, in
"NOBODY'S SWEETHEART."
Superb Stage Show, Starring:
THORNTON AND EARLS, ROYSTON SISTERS AND BERT, TWO GEMS.
PURCELL AND PARTNER, 12 ROYAL VIOLETTES.
Film, at 2.0 4.35, 7.10, 9.45.
Show, at 3.15, 5.50, 8.25.

REGAL ROOMS CINEMA, At 2.34, 4.53, 7.12, 9.30.
"Loveliest of all Films."—("Irish Press.")
WILLIAM HOLDEN, MARTHA SCOTT, FRANK CRAVEN, in
"OUR TOWN."

SAVOY. At 2.54, 5.9, 7.24, 9.39.
ROBERT YOUNG in
"SPORTING BLOOD."
FRIDAY NEXT—Book now for 8.30 Sunday Show!
EMLYN WILLIAMS, MARGARET LOCKWOOD, BARRY K. BARNES in
"GIRL IN THE NEWS."

CAPITOL AT 3 o'c., 5.10, 7.20, 9.30.
ANNE SHIRLEY in
"ANNE OF WINDY WILLOWS."
FRIDAY:
Thrills, Romance and Sabotage in a 'Bus War.
FAY WRAY, in "WILDCAST BUS."
Also JEAN HERSHOLT, in
"DR. CHRISTIAN MEETS THE WOMEN."

ASTOR TO-DAY, AT 2.40, 4.55, 7.10, 9.25.
WALLACE BEERY, LIONEL BARRYMORE, MICKEY ROONEY, CECILIA PARKER, in
"AH, WILDERNESS."

CARLTON SHOWING AT 2.0, 4.25, 6.55, 9.25.
"HOUSE OF THE 7 GABLES,"
A Great Novel Makes Screen History.
With Geo. Sanders and Margt. Lindsay.
Also Richard Cromwell and Helen Vinson, in
"SECRET ENEMY."
FRIDAY NEXT: "MOROCCO."

THE GREEN TO-DAY AT 2.30, 4.50, 7.10, 9.30.
RAY MILLAND, LORETTA YOUNG,
"THE DOCTOR TAKES A WIFE."
Also Charles Starrett, "SILVER SANDS."

REGENT CINEMA, BLACKROCK.
Spencer Tracy, in "North-West Passage."
TO-MORROW (THURSDAY):
"ALIAS THE DEACON," and "LOVE, HONOUR AND OH, BABY."

ADELPHI At 2.35, 4.50, 7.5, 9.20.
A STORY OF EARLY TEXAS!
GARY COOPER
in
"THE WESTERNER,"
With WALTER BRENNAN, DORIS DAVENPORT.

CONTRACTS.

CORPORATION OF DUBLIN.

TENDERS FOR 2-TON TRUCKS.

Tenders are invited for the supply of Three 2-Ton Ford 24 h.p. Trucks, having bodies fitted with hydraulic tipping gear specially designed and constructed for refuse collection. Copies of the specification may be obtained on application to the City Engineer, 28 Castle street, Dublin.

Tenders, in sealed envelopes, endorsed "Tender for Ford Trucks," are to be addressed to the City Manager and Town Clerk, Finance and General Purposes Section, City Hall, Dublin, and should be delivered not later than 12 noon on Monday, the 23rd December, 1940.

TO GLAZING CONTRACTORS.

Tenders are invited for the renewal of patent Glazing on roof over balcony of Old Clothes Market, Iveagh Market. The work will be subject to the usual Corporation Conditions of Contract, copy of which may be inspected at the City Architect's Department, 1/5 Parliament street.

Copies of Specification and Tender Form may be obtained in the office of the City Treasurer, Exchange Buildings, Lord Edward street, on payment of a fee of one guinea, which will be refunded to contractors who submit bona-fide Tenders not subsequently withdrawn.

Tenders, enclosed in sealed envelopes endorsed "Tender for Roof Glazing, Old Clothes Market," and addressed to the City Manager and Town Clerk, Finance and General Purposes Section, City Hall, must be delivered not later than 12 noon on Friday, 27th December, 1940.

MOTOR HIRE.

Quotations are invited for the Hire of Motor Cars required by the City Treasurer's Department for one year from 1st January, 1941. Specification and conditions of contract can be obtained at the City Treasurer's Office, Exchange Buildings, Lord Edward street, Dublin. Quotations, in sealed envelopes, marked "Motor Hire," and addressed to the City Manager and Town Clerk, Finance and General Purposes Section, City Hall, Dublin, must be delivered not later than 12 noon on Friday, 27th December, 1940.

P. J. HERNON,
City Manager and Town Clerk.
Dublin, 10th December, 1940.

KILKENNY COUNTY BOARD OF HEALTH AND PUBLIC ASSISTANCE.

JOHNSTOWN AND URLINGFORD WATER SUPPLY.
PUMPING EQUIPMENT.

The Commissioner administering the affairs of the Kilkenny County Board of Health and Public Assistance hereby invites Tenders from experienced Contractors for the Supply and Installation of Duplicate Pumping Equipment, Electric Motors, Switch Gear, Water Meters, etc., in connection with the Johnstown and Urlingford Water Supply.

Alternative Tenders are invited for Duplicate Pumping Equipment, incorporating Auto-Pneumatic System, Electric Motors, Switch Gear, Water Meters, etc.

Drawings, Specifications, Tender Forms and details may be obtained from Thomas Kelly, B.E., B.Sc., A.M.I.C.E.I., Engineer, Engineer's Office, Central Hospital, Kilkenny, on payment of a deposit of £5 5/-, returnable on receipt of a bona-fide Tender.

Each Tender should be enclosed in a sealed envelope, and should be addressed to "The Commissioner, Kilkenny County Board of Health and Public Assistance, Central Hospital, Kilkenny," and delivered not later than 12 o'clock noon on the 30th December, 1940.

The Commissioner is not bound to accept the lowest or any Tender, and the acceptance of any Tender will be subject to the approval of the Minister for Local Government and Public Health.

By Order,
T. TREASAIGH, Runaidhe.
Offices: Central Hospital, Kilkenny,
3rd December, 1940.

KILKENNY COUNTY BOARD OF HEALTH AND PUBLIC ASSISTANCE.

JOHNSTOWN AND URLINGFORD WATER SUPPLY.

The Commissioner administering the affairs of the above-named Board hereby invites Tenders from experienced Public Works Contractors for the construction of a Water Supply for Johnstown and Urlingford, County Kilkenny, in accordance with the Plans, Specification, General Conditions of Contract and Bill of Quantities prepared by the Board's Engineer.

The work involves the construction of Intake Works, the laying of 1,860 yards 6" A.C. main, 4,550 yards 4" C.I. or A.C. main and 616 yards 3" C.I. or A.C. mains, approximately; the construction of a reinforced concrete Water Tower and Pumping Station, or, alternatively, the construction of a Pumping Station incorporating an Auto-pneumatic Boosting Plant.

The conditions of Contract, Plans, Specifications, Bills of Quantities and Tender Forms may be obtained from Thomas Kelly, B.E., B.Sc., A.M.I.C.E.I., Engineer's Office, Central Hospital, Kilkenny, on payment of a deposit of £5 5s. 0d.

The deposit will be returned on receipt of a bona-fide Tender not subsequently withdrawn.

Each Tender to be accompanied by a priced Bill of Quantities, which should be enclosed in a sealed envelope having the name of the Scheme endorsed thereon, and addressed to "The Commissioner, Kilkenny County Board of Health and Public Assistance, Central Hospital, Kilkenny," and delivered not later than TWELVE O'CLOCK NOON ON THE 30th DECEMBER, 1940.

Bill of Quantities must be enclosed in separate packets entirely apart from those containing Tenders; and an endorsement must appear on each such packet, specifying its contents, as well as the name and address of Tenderer and the name of the Scheme to which it refers.

The Commissioner shall not be bound to accept the lowest or any Tender.

The acceptance of any Tender will be subject to the approval of the Minister for Local Government and Public Health.

It is a condition of the Contracts that the labour employed shall be strictly in accordance with the conditions set out in Memo. D.S.F. issued by the Department of Local Government and Public Health.

By Order,
T. TREASAIGH, Runaidhe.
Offices: Central Hospital, Kilkenny.
3rd December, 1940.

THE DUNDALK HARBOUR COMMISSIONERS invite Tenders for the purchase of their Steam Tug, Naom Breandun. Particulars on application to the Secretary, Harbour Office, Dundalk.

ADVERTISEMENT INDEX.

	Page		Page
Amusements	4	Houses and Lands Wanted	2
Apartments	2	Houses to Let	2
Auctions	8	Lost and Found	1
Business Premises	2	Machinery	1
Cattle, Live Stock	2	Medical Appointments	2
Company Notices	2	Miscellaneous	2
Contracts	2	Money & Partnership	2
Dancing	2	Motor Matters, etc.	2
Dogs	2	Music, Pianos	2
Dress	1	Opticians	1
Education, Tuitions	2	Photography	2
Employment Wanted	2	Plywood and Timber	1
Fairs	1	Poultry, Eggs	1
Furniture	1	Prams	2
Furs	1	Public Notices	4
Garden	1	Shipping	2
Government Notices	4	Shooting, Sporting	2
Horses, Harness	2	Situations Vacant	2
Hotels	1	Specific Articles	2
Houses and Lands for Sale	8	Wireless	2

Telephone No. 76558

The Irish Times

WEDNESDAY, DECEMBER 11, 1940.

Developing Dublin

Almost exactly a year ago we wrote: "Messrs. Abercrombie and Kelly won the Aberdeen competition for a plan of Dublin in 1914, just before the Great War. Another great war has burst upon Europe; let us hope that this second plan will not suffer the fate of the first." "This plan," to which we referred, is the Sketch Development Plan of Dublin, prepared by the Corporation's Town Planning Consultants, Professor Patrick Abercrombie, Mr. Sydney Kelly and Mr. Manning Robertson, and accepted yesterday by the Corporation's General Purposes Committee as the basis of Dublin's future development. Well over a year has passed since its first drafting; but the Consultants, apparently, have seen no reason to change their minds in regard to any of the principal recommendations. The experience of war, indeed, has confirmed the value of some of those recommendations. From a dozen points of view, for example, it was desirable that there should be no further construction of dwellings in the central areas of Dublin; but air-raids have added a further reason against it—for it is clear that a city of well-spaced dwellings will suffer less from a bomb than a city of closely packed tenements. We give a hearty welcome to this report. The main features of it have been revealed already, but, for the benefit of short memories, we venture to recapitulate them. In order to lighten the burden of traffic along the O'Connell street-College Green "axis," the Consultants recommend—as this newspaper so often has recommended—the creation of two new bridges across the Liffey. One will span the river at Cardiff lane, beside the great and hideous gasometer. It will connect two systems of wide roads, and will enable traffic to take a new route from the northern to the southern suburbs. The second will replace the "Metal Bridge"; it will involve the widening of the approaches on the southern bank and the piercing of a new artery to Dame street, as a result of which the Broadstone area will be linked directly with South Great George's street and Rathmines. Two more new highways will run, one from Christ Church place to Crumlin, and the other from, approximately, the Four Courts to Cabra. In the next place, the Consultants advise that the new Metropolitan Cathedral shall be built, not in Merrion Square, as the present intention seems to be, but on Lower Ormond quay, facing the river, and they have appointed the Christ Church side of Parliament street as the best site for a new City Hall. In addition, they urge that the buildings between Christ Church Cathedral and the Liffey shall be removed, so as to permit a clear view of the cathedral from O'Connell Bridge, and that the area thus cleared shall be laid out in terraces.

These are the "sensational" proposals, which will capture the fancy of every citizen. There are others, however, which, though less spectacular, will have a far greater influence upon the city's development. The Consultants have looked ahead. They have considered the fact that Dublin is growing at the rate of 10,000 people a year, and have planned for a city of 700,000 inhabitants. Their terms of reference are not confined to the existing city area, but cover the whole region which, in the near future, will come under the administrative authority of the City Manager—that is to say, the county. An intelligent plan could not have been constructed otherwise, because Dublin is thrusting outwards; omnibus traffic has transformed the entire region into a suburb, and boundaries have become an anachronism. The Consultants recommend the location of "satellite settlements" at several points, including Lucan, Tallaght and Swords, with a "green belt" between these settlements and the city. This is a proposal of real value. Under the old system of local government it hardly would have been feasible, but the Government's new bills, which make for some co-ordination—though not nearly enough—between the local bodies, will bring it within the bounds of possibility. Decentralisation is the tonic note of the sketch plan, and its adoption by the General Purposes Committee ought to mark a new and wiser outlook upon this city's problems. Decentralisation makes for health, beauty and economy. If the plan comes into effect—our forebodings of this time last year are not yet relieved—it will lay the foundations for a new city, possessing all the charm of the old, but answering the requirements of a modern metropolis. We are at liberty to repeat our former regrets that the plan fails in two important respects: it takes no cognisance either of the Port of Dublin or of the suburban railway system. Perhaps, the Consultants are undeserving of blame; for the relations between Port authorities and Corporation are delicate, while the lack of any report by the Transport Tribunal must have hampered the Consultants sorely. These omissions, presumably, can be rectified. For the rest, we must hope that a task so well begun will be brought to completion without delay, if only to prevent abuses. The sooner that the sketch plan is accepted by the Corporation, the sooner it will be possible to give it practical effect.

Christmas in England

Christmas in England will be an unusual festival this year. Every day the newspapers tell of further clouds which will darken the horizons of Christmas celebrations. There is the fear—almost the certainty—that air raids on the country will keep the people to their shelters when they should be in the houses enjoying themselves. Although most of the people would prefer this fear to a dishonourable truce, Mr. Churchill's announcement a few weeks ago that there would be no attempt to procure an armistice for Christmas must have come as depressing news which confirmed all that they had expected and feared. For a long tim it has been known that there will be only one day's leave for armament manufacturers and others who are engaged in work of national importance. The men and officers of the Army will not get any increased leave, although for many of them this Christmas will be the first away from home. Even for the workers and men of the forces who manage to have their Christmas dinners at home the dinner will be a mere shadow of its former self. Turkey will have to be struck off the menu in most homes, and the shortage of sugar, lemons, onions and butter will interfere with the cooking plans for a season of the year when cooking comes into its own. It has been suggested that English roast beef will prove a worthy substitute for turkey, but surely it lacks the necessary seasonal atmosphere. One may eat roast beef for dinner any Sunday; the man in the street rarely has a turkey during the year until Christmas. To both women and children Christmas means Christmas shopping, the interminable trek from shop to shop, from toy bazaar to toy bazaar, in search of bargains, and of presents for the rest of the family. Christmas shopping, too, will have to be curtailed drastically, and the list of presents which one can buy at a reasonable price has diminished considerably since last year. Perhaps, the oldest, and certainly most deeply-rooted, of all Christmas customs is the custom whereby most families "get together" for this one season of the year. The members of a family may spend their summer holidays in different corners of the globe, but at Christmas they all wend their way home to spend a few days by the fireside. The announcement by the Ministry of Transport that there would be no extra facilities for travel this Christmas must have come as a grave disappointment to many who expected to return to their homes and families, even if only for a day or two. There are more people away from their homes this year than there have been for many years, and it is hardly likely that all of them will be content to make this a "stay-where-you-are Christmas," as the Ministry suggests that they should do. Christmas travel is never a very comfortable experience; without extra transport facilities it promises to be less comfortable than ever this year.

Back to School

Just in time to spoil Christmas for the London children comes the news from the London County Council that all children of elementary school age who have not been evacuated must go to school. There are about 80,000 children of that age still in London, and the Council proposes to take all steps legally open to enforce their attendance. This is an attempt to make school in London a more normal thing that it has been since the outbreak of war. Since that time the London children have had experiences which surely must be unique in the history of schooldays. The adventures of Tom Browne or Eric would seem mere incidents beside the experiences of the average London child in the last two years. First there was elementary A.R.P., the fitting of gas-masks, practice evacuation, and all the preparations for war at a time when it was never believed that war would come. Then, for many children, there was the thrilling—if somewhat frightening—day, when they all met at the railway stations with their gas-masks, their lunches and their small parcels of luggage, and set out on a long train journey. They met new people; they found new homes; they wandered around the farms. Some went to school in the country and met new friends; others stayed about the farms and made friends with the animals. The children who remained in London had an equally eventful time. They had many experiences without which, perhaps, they would have been happier, but they have seen things which will give them a clearer outlook on war. During the last war the children saw nothing of the suffering that was caused; during this war they are right in the centre of it. They have seen houses fall in as if they were made of cards; they have seen their friends evacuated to the country, or even to Canada; they have spent night after night on hard benches or the floor of shelters; many of them must have seen dead bodies. Although this sounds very depressing, it is not without its lighter side from the schoolboy's point of view. There is none of the typical school monotony about it—monotony so great that even a spider on the ceiling provides a diversion that is welcome to master and pupil alike. From the cinema, the school-children have become familiar with a life of air-raids, men in uniform, secret service and time-bombs; and the freedom from any immediate threat of a return to school would go a long way towards making up for the other disadvantages of war. It seems that this threat again has become imminent; but it will be a long time before school in England returns to the hum-drum, monotonous routine of pre-war times. When that happens, it is possible that the children will be sighing for the good old war days, when things occasionally used to happen.

25 YEARS AGO

From the *Irish Times*, December, 11, 1915

Germany and the War.

Herr Scheidemann, speaking in the Reichstag on the Socialist interpellation, affirmed Germany's readiness to consider peace if proposals were made to her. But he pointed to the extent of her success, and urged that the longer the Allies fought the harder would be their terms of settlement.

If he was to speak of peace conditions he must first see the peace conditions of their enemies.

A Gathering Storm.

The Parliamentary debates of the last few days, says *The Times*, revealed little of the deep anxiety with which the general body of members, without distinction of party, view the national position.

The wave of unsatisfactory news which is rolling in from the remoter theatres of war, the repeated examples of a lack of cohesion among Ministers at home, the fanning of old Party flames by recent debates, and the New Parliament Bill—all these factors are severely reacting on the credit of the Government.

COURT AND PERSONAL

The King, at Buckingham Palace yesterday, received in audience Mr. Winston Churchill, the Prime Minister, who remained to lunch.

The King also received the Hon. J. L. Ralston, Canadian Minister for National Defence, and Air Vice-Marshal K. R. Park, whom His Majesty invested with the C.B.

The Duke and Duchess of Windsor have arrived in Miami, Florida, where they will remain for four days.

The Earl of Lichfield celebrated his fifty-seventh birthday during the week.

Viscountess Deerhurst and Earl Baldwin of Bewdley attended the Memorial Service for Sir Reginald Coventry, which took place last week in Worcester Cathedral.

Lord Bicester celebrated his seventy-third birthday during the week.

O'Conor Don and Madame O'Conor have returned to Hollywell, Sligo, from Dublin.

The Earl of Fingal has returned to England from Killeen Castle.

The High School O.B.U. will hold a Turkey Drive in the Kenilworth Pavilion, Grosvenor square, on Friday, 13th December, at 7.30 p.m.

Naas Harriers' Hunt Ball will be held at the New Hall, Newbridge, New Year's Night, 1st January. Major Watt's United Hunt Band. Tickets 15s., Lt. Justin MacCarthy, Curragh Camp.

Helena Rubinstein now has a fully qualified Assistant from her London Beauty Salon permanently in attendance at Switzers for Consultations and Treatments. When you call, ask to see the charming Rubinstein Christmas Gift Coffrets that have just arrived.

A Gift of Pearls or a lovely Jewel from the "Ciro" Department at Switzers is something that will be really treasured. A complete collection of these world-famous creations, many costing little more than a guinea, is always available in this the only "Ciro" Salon in Eire—at Switzers!

Walpoles have received a further consignment of Pure Indian Cashmere Twin Sets. These would make charming Christmas Gifts. Walpole, Suffolk street, Dublin.

Soon it may be impossible to procure Furs. Make a present of one this Christmas. Ties, Capes and Coats, moderately priced.—Pim Brothers, Ltd., George's street, Dublin.

A further selection of Dinner and Evening Gowns have arrived at Richard Alans, 58 Grafton street. A scarlet crêpe dinner gown with long, tight sleeves and a peach satin gown trimmed with black velvet bows are two of the many lovely gowns to be seen in their Showrooms.

The Queen of Gifts is Fur. And Barnardo's huge assembly of the finest quality Fur Garments at very moderate prices will enable you to choose gifts that will be appreciated to the full. See our windows.—Barnardo's, 108 Grafton street, Dublin.

Fashionable Spectacles at Moderate Prices. Pollock and Co., Ltd., 50 Grafton street.

The beautiful black French lace evening gown displayed in Messrs. Barnardo's recent prize-winning window was by Femina, Ltd., 9 Wicklow street.

Pay no more than previous years: Try Mitchell's, of Grafton street, for Christmas Cakes, Mince Pies, Chocolates, Plum Puddings, etc., etc.

Leaders of Fashion in all Spectacle Wear.—Dixon and Hempenstall, Grafton street.

IRISH AIR LINES.

Among the arrivals were:—Mr. F. J. Quin, Mr. Geo. Horrocks, the Rev. J. J. Kearns, Mr. V. E. Munroe, Mr. M. O'Kelly, Mr. Nolan, Sir W. Langdon-Brown, Mr. Tony Reddin, Mr. Platt.

Among the departures were:—Mr. Anderson, Mr. Vigors, Mr. McCabe, Mr. Waller.

Men will always appreciate a gift of Fleece-lined Slippers.—Stephens and Bourke, Ltd., 26 Stephen's Green and branches.

Byrne and O'Connell—Lisle Thread Hose make a very practical Christmas Gift in these days of economy. Mercerised Lisle, 1s. 11½d. Fully fashioned, 2s. 6½d. Dull suede finish, 2s. 11½d. Brettles "Belsheen" and "June," 4s. 6d. Sizes 8½ to 10½ inches, in the new shades. Post orders receive prompt attention. Shop early at 12 Lower Baggot st.

To Ladies.—Medical Apphances, Belts, etc.; Artificial Silk Elastic Stockings which defy detection or Lastex and Lastestar Stockings which need no covering hose and wash well. Lady attendants.—Fannin and Co., Ltd., 41 Grafton street.

Superfluous Hair—The whole face cleared in one to 24 hours by Diathermy; no regrowth, pain or marks; guaranteed.—Mr. and Mrs. Martin, 11 Lower Fitzwilliam street, Dublin, and 86 South Mall, Cork.

Sharpley's, Specialist, Baby Linen, Nursery, Accouchement Sets. Price List—2 Nassau St., Dublin.

MUSICAL ART SOCIETY

"THE MESSIAH"

The performance by the Musical Art Society of "The Messiah" in the Metropolitan Hall, Dublin, was in every way worthy of the city's memorable association with Handel's great masterpiece. That there was not a seat vacant in the big hall was a splendid recognition of the grand uphill fight this Society is making in the cause of musical art. Mr. J. Turner Huggard, who was the guest conductor of the night, had under his baton a great body of singers, and under his inspiring direction some very beautiful effects were achieved. The voices were grandly balanced, dovetailing beautifully together, and the singing was resilient, with plenty of light and shade. The attacks were in the main clean and in time, and the rhythm strongly marked, especially in the fugue choruses. Such choruses as "And the Glory of the Lord," "All we, like Sheep," and "Lift up your Heads," were excellent, and the singing of the "Hallelujah" chorus was inspiring.

There was an excellent team of soloists. Mr. W. F. Watt carried the tenor line admirably, his fine declamatory style being a feature of his work. Mr. Robert Irwin was outstanding, not only for the rich warmth of the voice, but for his stirring reading of the text, his clear-cut diction and mastery of rhythm. There was an impelling vitality in his singing of such areas as "But Who may Abide" and "Why do the Nations." Excellent, too, was his singing of "The Trumpet Shall Sound." The trumpeter here was capital in support.

Eileen Clancy, who was the soprano in place of Mabel Thrift, absent through indisposition, got through her music with that neat artistry characteristic of such a fine musician. "Come unto Him" and "I Know that My Redeemer Liveth" were especially well done. There was also lovely singing from Olive Gilbert, the contralto. Her voice came through in an easy, warm legato that was admirably suited for such arias as "He shall feed His Flock" and "He was Despised."

The singers received excellent support from the orchestra, under the inspiring lead of Signor Grossi.

It was a first-rate performance.

PEACOCK THEATRE

THREE SKETCHES

In their last appearance of the year at the Peacock Theatre last night, An Comhar Dramuiochta—the Dublin Gaelic Players—staged two original sketches (they were no more than that) and a translation.

Of the three, the translation, a Gaelic version by Micheal O hAodha of Cedric Mount's "The Twentieth Century Lullaby," was by far the best as a play and as a performance. In English, it has already been presented in Dublin by the New Theatre Group, and, at the Peacock last night, there were certain, perhaps, inevitable echoes of that presentation.

In "Ni Chuireann Siad Síol" or "Poor Poll" Seamus O Neill made a gallant essay to dramatise Oliver Goldsmith in his London days. The attempt was everything but successful. For that failure in dramatisation there may be an excuse for the author. But, if there is, there is not the same excuse for Gearoid O Lochlainn's "La na Paráide." In this the author had as good an idea and as pregnant a subject as O Neill in "Poor Poll." He had, in addition, a good working knowledge of the theatre and practical experience in stagecraft. In spite of all these advantages, he produced one of the dullest and least dramatic pieces that have been put on behind the footlights in a Dublin theatre in recent years.

Those to whom parts were assigned, Caitlin Ni Chatbain and Seamus O Caomhanaigh in "Poor Poll"; Diarmuid O hAinlighe, Seamus O Tuama and Ide Ni Fhlaithimh in the "Lullaby," and Seamus Mac Samhrain, Seamus O Dubhda and again S. O Caomhanaigh were outstanding.

The Keating Quartette, under the direction of Proinnsias O Ceallaigh, gave selections of airs from Boccharini, Larchet, O Gallochair, and Hardebec and De Roiste.

LONDON LETTER

DAMAGE IN SUNDAY NIGHT'S RAID

59 FLEET STREET, LONDON,
TUESDAY NIGHT.

POSSIBLY the peace which prevailed over this country last night may be accounted for by preparations for another attack on a large scale shortly, but, if the policy of regular nightly attacks is to be replaced by tactics involving raids at irregular intervals, there will be no relaxation of the military and civil defence precautions. Fighter aircraft are ready to intercept the raiders, guns are kept fully manned, and all the various sections of the Civil Defence Service are on duty at all hours to cope with casualties and repair damage. A more complete assessment of the results of Sunday night's heavy raid on London is now possible, and it confirms the view that, though more machines may have been sent over, it was not the most serious raid we have had, judged by the loss of life and damage to property. Bombs of large size were used, but in many cases they did not fall in places where the amount of damage would have been proportional to their weight. All the advantages of bombs of large calibre are lost unless they strike vulnerable targets, and they failed to do this in many cases on Sunday night.

War in the East

Those who have been expressing the belief that the war would be decided in the East may not have been speaking without knowledge of the disposition of the British forces. It is too soon to say whether the attack which has been launched by General Wavell is intended to be a raid on the enemy positions, or whether it will mark the beginning of a war of movement which will spread far beyond the area immediately involved, but in any case it is evident that the British forces are strong enough to do more than maintain their positions, and it is certain that British strength in other places has not been weakened in order to carry out the attack. Many people in this country have a fair idea of the extent of the preparations in the East, and the utmost confidence is felt at the outcome of the operations now being initiated. If this is developed into a serious drive in the Western desert the war of movement may spread to other places before the spring offensive which has been spoken of.

Compulsory Insurance

The Government's measure for the compulsory insurance of property against damage by enemy action is nearing completion, but the final details may have to receive further consideration in view of events at Coventry and other places, where the damage was of a more severe character than had been contemplated when the bill was first drafted. Property to the value of many millions of pounds is involved, and many different interests need consideration if the same plan is to apply to houses belonging to rich, property-owning concerns and to dwellings being purchased through the building societies by workers, who in many cases are making sacrifices in order to keep up the monthly payments. The hope of keeping the premium rate down to about half-a-crown *per cent. per annum* has not been abandoned, and the complete plan is being further reviewed. In these circumstances, the details may not become known this side of Christmas, but if the actuaries who are engaged in checking the figures have completed their task before then, there will be no delay in the production of the terms of the measure

Turkeys from Ireland

Turkeys are to be on view in the shops from Monday next, many of the large retailers having arranged with producers and wholesalers for delivery to be made on that day. Some plan had to be devised and dates fixed in order that ownership of the turkeys should not be in doubt in case of loss through air-raid damage, and by fixing Monday the retailers avoid the responsibility of the birds being on their premises during the week-end, and they have the advantage of having the birds on view for the whole of the week before Christmas. Large consignments are expected from Ireland, and it is to be hoped that the traffic arrangements necessarily affected by present conditions will not delay the arrival of the birds from Eire and Northern Ireland until the best part of the Christmas trade is over. As is usually the case, opinions vary as to the course of prices. Distributors expect prices to show an increase as Christmas approaches, but on the other hand, the view is expressed that with Christmas confined to one day this year there will be less demand for seasonable fare, and that prices will have to be adjusted to meet the smaller inquiry.

IRISHMAN'S DIARY

A Great Headmaster

"Nichevo" writes: I was extremely sorry to hear yesterday of the death, which took place at Eaton Hill, Norwich, of my old headmaster and friend, Colonel Alexander Francis Somerville Caldwell, C.B.E., D.S.O. Colonel Caldwell, whose family came from somewhere in the Midlands—either Meath or Westmeath, I believe—was a graduate of Dublin University. He took first place in Moderatorship in Experimental Science in 1895, having been a contemporary of Mr. John Fraser, S.F.,T.C.D.; Dr. R. J. Rowlette, Hugh Garvin Goligher, and A. P. Gwynn. Manifestly that was a vintage year.

Caldwell became a schoolmaster in England, and was head of a school in Daventry, when, in 1907, he came back to Ireland as first headmaster of Sligo Grammar School, under the Incorporated Society.

Thither he brought with him one of his Daventry masters, named Allison, and several of his pupils, whose English parents thought so highly of him that they would not allow their sons to be taught by anybody else. He was a great headmaster. As small boys we worshipped "the Boss," and there is not one of that band of rather grubby urchins whom Caldwell took in hand in those far-off days who will not read of his passing with feelings of sincere sorrow.

Rugby or "Soccer"

He came to Sligo with high ideals, hoping to introduce the methods and principles of the English public school into his new establishment; and he succeeded to a degree that must have seemed to be incredible at the time.

Most of his new pupils came straight from national schools—many of them from the wilds of Donegal. Many of us were pretty crude, with rather elementary ideas of personal honour and *esprit de corps;* and it was really wonderful how Caldwell turned them into first-rate citizens. The result has been that the great majority of those original pupils of S.G.S. have done remarkably well in the world—and those who have got on owe everything to A. F. S. Caldwell.

I remember that day in the late summer of 1907 when he took a party of us elder boys—I had reached the ripe age of fourteen—to the top of Dooney Rock and consulted us gravely on the all-important subject of football. Some of the boys wanted to play "Soccer," and Caldwell was prepared to abide by the wishes of the majority; but I and one or two others, whose previous experience of football had been with a half-solid handball in the Model School ball-alley, saw that "the Boss" was predisposed in favour of Rugby, so Rugby it was, in spite of the opposition of the Association enthusiasts.

A Famous Team

Thereby hangs a sad tale. We were all rather young—few of us exceeded sixteen; but Caldwell had big ideas for his school, and one of our first big matches was against Portora! We had the luck to challenge Lloyd's famous team, the team that included Rochie Jackson, Jimmie Daniel, Charlie MacIvor, George Wood, and the rest; so I need say no more! Such a drubbing never has been known in the annals of Rugby football; but Caldwell did not mind. He knew that we would be licked unmercifully, and felt that it would be good for us, as indeed it was.

Another incident of those Sligo days which always will abide in my memory is a tribute to Caldwell's training. As I have said, we schoolboys were an *omnium gatherum* of types. We boasted one aristocrat, but the majority came from peasant stock—from small Protestant farms in Sligo, Donegal, Leitrim, and Roscommon, and we had most of the ordinary schoolboy's vices. But we did not "crib"—we used to say "cog"—at examinations. One year we were up for the Intermediate. About a dozen of us were up for exhibitions, and were taking a "special" paper in the Calry Schoolhouse. There was an invigilator down from Dublin, and I regret to say that he got slightly drunk! At any rate, having become bored with the proceedings, he left us to our own devices in the schoolroom in the middle of the all-important paper, and simply disappeared.

Honour, Indeed!

I have no desire to appear self-righteous, either for myself or by proxy; but I wonder how many groups of a dozen ambitious schoolboys would have emerged from that test as we did. Not a word was spoken by those boys. They were dumbfounded. The Senior Prefect announced that we must finish our papers, which we did. Then he ordered us to remain seated, and went off to the Grammar School to fetch Caldwell. What happened afterwards I do not know. What I do know is that it never entered our minds to cheat in that examination, or to compare notes in any way. It was not that we were any more honest than any other schoolboys; but we knew Caldwell, and if one of us had "cogged" we would not have dared to look him in the face again.

When the war broke out A. F. S., who had been a Territorial, went back to England and became a colonel, I think, in the North Lancashire Regiment. After the war he became headmaster of the Royal Air Force College at Halston, and retired some time ago, having reached the age limit. He married, in Sligo, Miss Lulu Vernon, and is survived by two sons.

QUIDNUNC.

ON THE WIRELESS

IRISH PROGRAMME

6.30—Light Music. 6.40—Stocks, Sports, Announcements. 6.45—News. 7.0—Irish Programme. 7.30—Radio Orchestra and Harold Hope Johnson (baritone). 8.30—Ireland's Defences (No. 3, Port Control). 9.0—Nancy Kelly's Quartet in Light Music. 9.30—An "Acting" Contest. 10.0—News. 10.30—Ceilidhe Music. 11.0—Close down.

B.B.C. PROGRAMME

7.0—Time, News, Records. 7.30—Exercises. 8.0—Time, News. 8.15—Talk on Food. 8.20—Records. 9.0—Orchestra. 9.45—Magazine. 10.5—Schools. 10.15—Time, Service. 10.30—Dance Music. 11.0—Schools. 12.0—Records. 12.30—"Liberty Hall." 1.0—Time, News. 1.15—Dance Music. 1.50—Schools. 3.0—Dance Music. 3.30—Talk. 3.45—Violin Sonatas. 4.15—"Hi, Gang!" (Recording). 5.0—News and Service (in Welsh). 5.20—Children's Hour. 6.0—Time, News. 6.30—News (Norwegian). 6.45—"World Goes By." 7.15—Swing Music. 7.40—Talk. 8.0—Symphony Concert. 9.0—Time, News. 9.20—Epilogue. 9.25—Comedy. 10.30—Service (Gaelic). 11.0—Dance Music. 12.0—Time, News.

FORCES PROGRAMME

6.30—Records, Time, News. 7.15—Records. 10.30—Dance Music. 11.0—Time, Records 11.

BRITISH TROOPS REACH COAST

"BIG EVENTS IN PROGRESS"

MR. CHURCHILL ON THE DESERT WAR

PRELIMINARY PHASE SUCCESSFUL

MR. CHURCHILL told a cheering House of Commons yesterday of British successes in the Egyptian campaign against Italian forces.

"It is too soon," he said, "to attempt to forecast either the scope or the result of the considerable operations which are in progress, but we can, at any rate, say that the preliminary phase has been successful."

He disclosed that Free French Forces took part in the attack.

THE COLLAPSE OF FRANCE

"As I told the House some months ago," said the Premier, "the collapse of France seriously endangered our position in the Mediterranean, and made the task of defending Egypt from an Italian invasion one of extreme difficulty, the more so as we were compelled to face the menace of invasion ourselves at home.

"However, by the time the Secretary of State for War paid his important visit to the Middle East in October reinforcements of men and material had reached Sir Archibald Wavell, Commanding the British and Imperial Army of the Nile, sufficient not only to give a greater feeling of security, but to open the possibility of an assumption of the offensive.

THE AIR FORCE

"However, at this moment the Italian invasion of Greece made it necessary for us to send a considerable part of our Air Force from Egypt to aid the Greek Army in their heroic defence of their native land. The part played by the Royal Air Force in the Greek victories has been most important, and we have received the warmest expressions of gratitude from the Greek King and Government for the aid we were able to give."

This aid, Mr. Churchill pointed out, caused a serious temporary diminution of their Air Force in Egypt, and they had to delay the execution of the offensive plans which had been matured, and it was not until the beginning of this month that the Air Force was once again in a position to afford the necessary support to a forward movement. The attack was made by a strong detachment from the Army of the Nile, under Sir Maitland Wilson, comprising British and Imperial troops, and a detachment from the Free French Forces.

ACROSS THE DESERT

"It will be realised," said the Premier, "that the operation of advancing almost in a single bound across 75 miles of desert is one which is by no means free from hazard and complexity when considerable forces are employed. It was with satisfaction that the Government learned that this long and rapid approach had been successfully accomplished. Two attacks were delivered during the day, and other British forces also reached the coast between Sidi Barrani and Buk-Buk, making further captures of transport and prisoners.

"The British Mediterranean Fleet and the R.A.F. are, of course, co-operating closely with the Army," said Mr. Churchill. "British warships have bombarded various coastal position involved in the fighting, including particularly Maktila and Sidi Barrani. Some details of the air action have been received. On the 8th a heavy attack was made by our bombers on the enemy aerodrome at Benghazi, where about 25 tons of bombs were dropped effectively on hangars and among aircraft.

"On the same night air attacks were made on Italian advanced aerodromes in prelude to the morning's actions—and throughout yesterday our bombers continuously harassed Italian advance aerodromes, while our fighter aircraft, in which Hurricane squadrons are conspicuous, made low-flying machine-gun attacks on enemy troops and motor transport, causing a substantial loss.

"We shall, no doubt, receive further news shortly." (Cheers.)

GIFT FOR DUBLIN RED CROSS

WHY OTHER COUNTRIES ARE AIDED

A large hall and offices, formerly occupied by Irex Industries at Mespil road, Dublin, was handed over last night, on behalf of Messrs. Polikoff, Ltd., to the Lord Mayor, Mrs. Tom Clarke, Chairman of the Dublin Branch, Irish Red Cross Society, for the use of the branch.

In thanking the firm for their generosity, Mrs. Clarke said that she addressed all those present as comrades, because in times of danger and stress they must be comrades. She did not admire much about the English, but it was a wonderful thing about them that when they were attacked they were one against everybody else.

Mr J. J. O'Leary, Chairman of Messrs. Polikoff, thanked the Lord Mayor and those present for coming to the function.

Mr. Justice Conor Maguire, Chairman of the Irish Red Cross Society, expressed the thanks of all members of the Society for the help which the company had given by the gift of the hall.

Referring to the fact that the Red Cross had been criticised for appealing for financial help, and at the same time sending money to Red Cross Societies abroad, no appeal, he said, had gone unanswered, and their critics should remember that this Society might at some future time have to appeal to the Red Cross Societies of other countries for help. He was confident that any further demand would be favourably considered.

The hall and the fifteen ambulances garaged there were blessed by the Very Rev. Canon McMahon, P.P., Hon. Vice-chairman of the Society. The key of the premises was handed over to Mrs. Clarke by Mr. J. Hanlon, director of Messrs. Polikoff, Ltd.

DAIL TO SIT TWO DAYS THIS WEEK

The Dail will sit to-day and to-morrow. For to-day the Order paper will include several bills for consideration, amongst them the Electricity Supply Bill, report stage; the Army Pensions Bill, second stage; the Children Bill, second stage, and the Imposition of Duties Bill, second stage. Later the House will debate the motion in the names of Deputies Belton and Coogan, the purpose of which is to annul the Tillage Order for the coming season. To-morrow's sitting will be devoted mainly to the discussion of various motions which have been on the Order paper for some time.

CANADIAN DESTROYER DAMAGED

PRESS ASSOCIATION WAR SPECIAL.

OTTAWA, Tuesday.

Naval Service Headquarters announce that the Canadian destroyer Saguenay (1,337 tons) was damaged by a torpedo while engaging a submarine in the East Atlantic. Twenty-one seamen are missing, and eighteen wounded have been taken to hospital.

The Saguenay safely reached port, presumably a British harbour, where she will undergo the necessary repairs.

Canadian destroyers are known to have engaged German aircraft while on convoy duties in British waters, but the Saguenay is the first Canadian warship which has been reported to have been damaged by a German warship.

ITALIAN POSITIONS PENETRATED

More than 4,000 Prisoners Reported Taken

THE British forces fighting in the Western desert are reported to have reached part of the Libyan coast, between Buq-Buq and Sidi Barrani, cutting Marshal Graziani's main lines of communications and encircling part of two Italian divisions at Sidi Barrani.

Fighting still continues, and it is claimed that in thirty-six hours over 4,000 prisoners have been taken, as well as a number of tanks.

The Royal Air Force say that every aerodrome from Derna to Sidi Barrani was heavily attacked by them, causing heavy damage; troop columns were disorganised, and many Italian 'planes were shot down.

During the advance the Mediterranean Fleet bombarded Sidi Barrani.

THE THRUST TO THE SEA

Less than thirty-six hours after launching their surprise attack on a thirty-mile front at dawn on Monday, a British force had reached the coast at a point between Sidi Barrani and Buq Buq. As the attack developed British aircraft ceaselessly hammered the Italian communications to check the movement of reinforcements, a Press Association War Special from Cairo announced last night.

Before nightfall British General Headquarters in Cairo was able to announce that more than 4,000 prisoners had probably been taken and a number of medium tanks captured. In their swift thrust to the coast the British troops have driven a formidable wedge between the forces holding Sidi Barrani, which consist of Libyan troops, and the divisions supporting them further west. The area occupied by the enemy forms, roughly speaking, an equilateral triangle, the points of which are Sidi Barrani and the Italian camps at Maktila, fifteen miles to the east along the coast, and Nibeiwa, fifteen miles due south of Sidi Barrani. The Nibeiwa camp was the position captured by the British early on Monday, when 500 prisoners were taken.

NAVY AND R.A.F. HELP

While the Royal Navy bombarded one side of the triangle, the armoured units, which were supported by infantry, attacked the other two sides. Acting in close co-operation, the Royal Air Force ranged continuously over the whole area, bombing Italian positions, destroying mechanised transport and breaking up troop formations. Many tons of bombs were dropped by the British 'planes, which also dived low and machine-gunned the enemy troops. Eighteen Italian aircraft are known to have been shot down in the first twenty-four hours; four others are unconfirmed losses.

The R.A.F.'s onslaught in support of the British drive undoubtedly accounts for the absence of Italian raids on Alexandria during recent moonlight nights. Evidently the Italians needed every available aircraft to meet the R.A.F.

BRITISH PREPARATIONS

Months of meticulous preparation behind the lines preceded the present action against Graziani's army, the bulk of which appears to be stationed in the region round Sollum, where the frontiers of Egypt and Libya meet. All branches of the British forces in the Middle East, extending for 400 miles into the desert from G.H.Q. at Cairo, were perfectly co-ordinated.

The difficulties of such a campaign can readily be imagined. The troops cannot replenish supplies from orchards, grain stores, cattle and waterworks in captured territory, for the desert yields nothing of all these. Every drop of water and food must be carried by forces on the move. The problems of desert warfare were well illustrated by the operations undertaken by the Italians when they advanced into Egypt earlier this year. Well equipped, they were able to advance rapidly as far as Sidi Barrani, but then their momentum was absorbed by the sands of the desert.

THE ITALIAN REPORT

Yesterday's Italian High Command communiqué made no mention of the British forward move in the Western Desert; it merely stated: "In North Africa we shot down four enemy 'planes."

In reference to operations in East Africa, the communiqué said:—"The enemy carried out an incursion in the Tessenai zone (Sudan-Eritrea frontier) with a small contingent, led by a British officer, driving lorries flying the Italian flag. Despite this strategem our soldiers recognised the enemy and the attempt was foiled by the prompt action of about half a company of our troops."

4,000 PRISONERS

The British official communiqué from Cairo G.H.Q. stated:—

"Operations in the Western Desert are successfully continuing. Prisoners so far captured are reported to exceed 4,000, and a number of medium tanks.

"Sudan—In the Gallabat area patrolling activity supported by our artillery fire continues."

A British naval communiqué issued in Cairo last night says that "during the night of December 8 to 9 naval units successfully bombarded Maktila camp and Sidi Barrani in support of the operations."

R.A.F.'S PART IN THE ATTACK

"EVERY ENEMY AERODROME RAIDED"

The following communique was issued by R.A.F. Headquarters, Cairo, yesterday:—

Detailed reports have now been received showing the part played by the R.A.F. in support of the military offensive in the Western desert. They show that on the first day, December 9, every enemy aerodrome from Derna to Sidi Barrani was heavily raided by our bombers, causing great damage.

"In addition, our fighters and bombers continually attacked enemy troop concentrations and motor transport over the whole operational area. Twenty-two enemy aircraft were reported shot down or destroyed—eighteen confirmed and four unconfirmed. One squadron accounted for eleven of these—four of which were seen burning on the ground at the same time. Another fighter squadron caused great damage to enemy communications and inflicted numerous casualties on enemy personnel by dive machine-gun attacks.

"Later reconnaissance flights reported large fires west of Buq Buq, and in other areas enemy transport burning on the road causing dislocation to the enemy troop movement. During these intensive air operations—carried out continuously from dawn till dusk—only three of our aircraft failed to return to their bases. The pilots of two are safe within our territory.

ITALIAN CAMPS ATTACKED

MOST OF THE PRISONERS ARE NATIVES

Authoritative military circles in London stated yesterday that the first two communiqués on operations in Egypt showed that the surprise British offensive on the western desert has undoubtedly met with an initial success. The Italian troops in Egyptian territory are occupying an area which extends from Sollum to Sidi Barrani, bounded on the north by the coast, and extending from 20 to 29 miles to the south. Inside this quadrilateral they are holding a number of perimeter camps, which are strongly defended and fortified and provided with anti-tank and anti-aircraft guns.

It appears that the British forces have so far attacked two of these camps with considerable initial success, and, although it cannot be said for certain that the Italians have been entirely driven out, it is undoubtedly true that the British forces are in them, or in at least part of them. It is probable that the perimeter camps are mainly occupied by Italian native troops, and it is known that there are two Libyan divisions in the area. Presumably these Libyan divisions are being engaged at the moment. Most of the first 1,000 prisoners captured are believed to be native troops. In such operations as have taken place up to date these natives have proved themselves reasonably good soldiers. The Italians have, in addition, considerable white troops in Libya, the proportion probably being about three whites to two natives.

THREE-FOLD OPERATION

If there are going to be operations on a considerable scale in this area, the great distances involved should be borne in mind. Albania, for instance, might be placed in one corner of the Western Desert. These great distances have important effects upon the food and munitions supplies. The Italians during the last two months have, undoubtedly, been building up large stocks of supplies in Libya, in addition to the enormous stocks which were held in the country before the war started. It may be one of General Wavell's aims to thrust the Italian forces back to the coast, so that the Navy may continue to harass the enemy. Now that fighting on a larger scale has been begun, Marshal Graziani, the Italian Commander-in-Chief, will find that a terrific strain will be placed on his long lines of communication.

The British advance, while it may not be a prelude to a general offensive, has obviously been carefully timed to take place when Mussolini's difficulties are pressing heavily upon him. It is a three-fold operation in which not only the Army and the Royal Air Force are co-operating, but in which also the Royal Navy, by shelling the coastal roads, is playing an important part. The Italian strategical position is difficult, for all their water, in addition to their supplies and munitions, has to be transported hundreds of miles. The British lines, on the other hand, are shorter, and during the months of comparative inactivity a great deal of work has been put in on roads and railways.

LATE NEWS

THREE IRISH SOLDIERS KILLED

Three members of the Irish Army were killed in a road accident on the main Limerick-Dublin road at Lisnagry, County Limerick, late last night.

The men, with others, were in a motor lorry which was travelling, it is stated, from Limerick to Baldonnel, County Dublin.

Details are meagre, but it is thought that the lorry skidded at a corner.

Lisnagry is about five miles from Castleconnell.

NORTHERN PREMIER IN LONDON

Mr. J. M. Andrews, Northern Ireland's new Premier, is in London, it was learned in Belfast early to-day. He will see Mr. Churchill and other British Ministers.

CARNARVON CASTLE SAILS AGAIN

PRESS ASSOCIATION WAR SPECIAL.

MONTEVIDEO, Tuesday.

The Carnarvon Castle sailed at 4.45 p.m. All repairs have been fully completed. Despite rain, a large crowd assembled to cheer her departure.

DUKE OF WINDSOR IN U.S.

DUCHESS TO UNDERGO DENTAL OPERATION

PRESS ASSOCIATION FOREIGN SPECIAL.

MIAMI (FLORIDA), Tuesday.

The Duke of Windsor, Governor of the Bahamas, accompanied by the Duchess, paid his first visit to the United States for sixteen years when he landed at Miami, Florida, to-day amid the welcome of steamers' sirens and coastguard 'planes dipping in salute. Crowds on the pierside cheered as the Duke and Duchess faced a battery of cameras and news-reel men. Fifty United States policemen kept back the big crowd. The Duke the Duchess immediately went to the hospital, where the Duchess is to undergo a dental operation, passing along the boulevard of Miami between lines of cheering spectators.

SENATE BY-ELECTION

Representatives of the nominating bodies attached to the Cultural and Educational Panel have been summoned to meet at Leinster House on December 19th for the purpose of selecting three candidates, from whom, according to the recent Act governing by-elections to the Senate, the Taoiseach will select one to fill the vacancy caused in the Senate by the death of the late Mr. T. W. Delany.

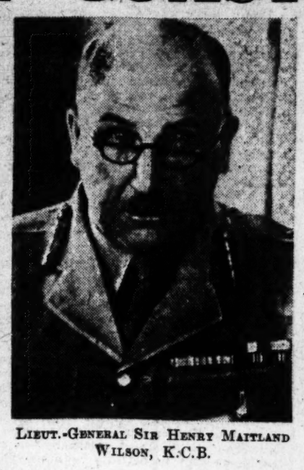

LIEUT.-GENERAL SIR HENRY MAITLAND WILSON, K.C.B.

BIGGER BLOWS FOR BRITAIN

HITLER'S THREAT IN BERLIN

THE HOUR FOR FINAL RECKONING

HERR HITLER admitted his caution in Germany's present position during a long speech which he made in Germany yesterday. Warning his people against expecting quick results, he declared: "The hour for a final decision will come; I shall fix the time for it, but I am cautious. If we lose this fight, then it is the end—the end of the German people."

"There will be no defeat of Germany, either by military or economic means, or by time," was an observation cheered by the thousands of workers he was addressing in a Berlin arms factory.

GERMANY PREPARED

Hitler made no reference to Greece, Russia, or Japan, and his only mention of Italy was when speaking of how Germany had been "deprived of her proper share" of the world. He said: "Another people which fell short in the distribution of land was the Italian people, which was inwardly torn and split up into several small States and was not able to take its natural place in the Mediterranean."

"To-day we are prepared for every contingency," he said. "England can do what she likes—she will get heavier blows with every weapon. Should she attempt to gain a foothold on the Continent she will meet us once again."

Apologising for speaking rarely now, the Fuehrer said: "I have very little time, and at the present moment I prefer to act rather than to speak. We find ourselves in the midst of a struggle in which more is at stake than the victory of one country over the other. It is, indeed, a conflict between two different worlds."

THE TWO WORLDS

In terms very similar to those of previous speeches, he proceeded to reiterate his claims for *lebensraum*. He went on to describe at length "the injustices of the capitalist world," and continued: "I can understand that an Englishman says 'we do not want our world to perish.' They are right, for they know very well that their Empire is threatened, and if those ideas which are popular in Germany are not removed and destroyed they will also penetrate to the British people. I understand very well if they say 'We are going to prevent this at any cost.' They see very well how our nation is being built, and they realise the consequences.

"Only an example—their State is governed by quite a thin upper class. This upper class always sends its sons to its own educational institutions. They have Eton College; we have the Adolf Hitler School, the National-Socialist Education Institute and the National Political Schools. They are two worlds. In one of them are the sons of the people, in the other only the sons of a stupid aristocracy and financial magnates. There only men who come from these schools play a rôle in the State, while here the men who play a rôle come from the people. These are two worlds, and I admit one of these worlds has to perish."

OCCUPIED TERRITORIES

"NO POWER CAN DISLODGE US"

A long discourse on the alleged merits of the German social system culminated in this statement: "In our State the people undoubtedly rule the State. If gold is pitted against work, capital against the people and reaction against progress, work, people and progress will triumph. There are madmen who maintain that I had a feeling of inferiority towards the British. They are crazy. I never had any such feeling."

After referring to Norway, Hitler said: "Where a German soldier stands no other soldier will ever set his feet. Belgium, Holland and France were defeated; the Channel coast was occupied. Our gun emplacements and bases were built, and now I can say no Power in the world will be able to dislodge us from this territory against our will."

Talking of bombing, Hitler said: "This great strategist, Churchill, had the idea of starting unlimited air warfare at night. Not a single armament factory has been smashed, although, according to the British News Service, Germany looks like the surface of the moon—pitted with craters—but they have hit many unhappy families.

THE HOUR AND THE MAN

"I waited for three months; so this kind of warfare had to be waged, and it is being waged now with all the determination, all the materjal, and with all the courage which are at our disposal, and when the hour of final reckoning will come this reckoning will come, too. We are going to fix the time for it, but I am cautious in this respect. The German people will be able to bide its time, and I think they will be more grateful to me if I wait a little longer and thus save them many sacrifices. We do not want to gain prestige successes and make prestige attacks; we shall be guided exclusively by sober military considerations. As for the rest, we all hope that ultimately the hour will come, in which reason will triumph again and peace will return.

"There will be no defeat of Germany, either by military or economic means, or by time. Whatever happens Germany will emerge victoriously. I am not the man to break off a fight upon which I have embarked on unfavourable terms. This war will not be won by a few industrialists, millionaires, capitalists, noblemen or commoners. We aim to build a German People's State, to give the people access to all that makes life worth living.

AFTER THE WAR

"When this war is over the German people will give up making guns and shells and begin the works of peace for the millions. Then we shall show the world both what, and who, is the master—Capital or Labour."

The speech was broadcast from all German stations, and those of Bohemia and Moravia, Poland, Norway, Denmark, Holland, Belgium and France.

MORE ADVANCES BY GREEKS

Coastal Drive Continues

R.A.F. AGAIN RAID VALONA

IT was reported in Athens yesterday, says the Associated Press, that the military situation has taken a turn which justifies an even more optimistic outlook for the Greeks.

This followed the news that the Greeks had occupied important new positions in the coastal sector after inflicting heavy losses on the retreating Italians, and that the R.A.F. continued to give vital help to the Greeks by carrying out still another raid on Italy's Albanian port and base of Valona.

The Italian Ninth Division was stated to have suffered heavy losses as the Greeks continued their advance.

According to information received in authoritative military circles in London, says the Press Association, there is heavy snow in the region of Pogradets, in the northern sector, and the Italian resistance there has stiffened. Nevertheless, there has been some Greek advance between the rivers Shkumbi and Devoli.

IMPORTANT TURN

In the central sector Kelcyre is reported to have been evacuated by the Italians. If this is true it is important, because it is a fortified place, and, furthermore, it stands on the cross-roads from Berat to Mellisopetra, and the Italians would be restricted to the use of one road only in this part of the front.

The biggest advance has taken place on the coastal sector, where the Greeks have reached Piqeras, which is about fifteen miles north of Santi Quaranta.

The *communiqué* from the headquarters of the British Air Forces in Greece yesterday said:—"In bad weather conditions yesterday R.A.F. aircraft carried out offensive reconnaissances in the vicinity of Valona. Bombs hit the jetties and sticks fell among buildings near the harbour. Anti-aircraft fire was met with, but no fighter opposition. From all operations all our aircraft returned safely."

Last night's *communiqué* from the Greek G.H.Q. says: "Our offensive action continues with success along the whole front. Some strong positions were taken with the bayonet."

ITALIAN CASUALTIES FOR NOVEMBER

PRESS ASSOCIATION WAR SPECIAL.

ROME, Tuesday.

Italian casualties for November, according to a *communiqué* published by the Italian G.H.Q. and quoted by the Stefani Agency, amounted to 772 Italians and eight Albanians killed in Albania, while the wounded were 1,874 Italians and 43 Albanians. Seven hundred and eleven Italians and 20 Albanians were posted as missing. In East Africa the dead were 26, the wounded 70, and the missing seven.

In the Navy 89 were killed, 182 wounded, and 130 missing. The Air Force had 50 killed, 92 wounded and 162 missing. Native troops in North Africa had 59 killed, 33 wounded and four missing.

BRITAIN'S QUIET DAY

NO "ALERTS" IN LONDON

After a day without "alerts," London was also without a raid warning during the early evening of Tuesday. There were no reports of night raiding activity over Britain, says the Press Association.

The British Air Ministry and Ministry of Home Security *communiqué* last night stated:—

"A few enemy aircraft have approached our coasts singly during the day, of which some penetrated into East Kent.

"The reports received indicate that only two bombs have been dropped, and these caused little damage and no casualties."

A further *communiqué* issued by the Air Ministry and Ministry of Home Security said:—

"Later reports show that this afternoon bombs were also dropped at a place on the Essex coast. Several houses were damaged, and a few casualties were caused."

CROSS-CHANNEL DUEL

The Dover area last night was shaken by heavy gunfire, as British and German long-range guns exchanged shots across the Straits of Dover. The shelling began shortly before 7.30 o'clock. Intermittent firing went on till soon after 8 o'clock.

Several houses in the Dover area were badly damaged during the shelling. Three persons were injured, but there was no loss of life.

Royal Air Force bombers are believed to have attacked the German battery emplacements at Cape Gris Nez with heavy bombs. Sheets of red flame shot into the sky above the French coastline during the raid, and the rumble of the bomb explosions could be faintly heard on the Kent coast.

FROM "THE TIMES"

(BY SPECIAL ARRANGEMENT.)

BRITAIN'S PEACE AIMS

The Times, in an editorial article to-day, says:—Hitler's speech in Berlin yesterday morning followed familiar lines. Though he protested that the time was not for speeches, but for acts, he devoted upwards of an hour and a half to rehearsing them.

Not for the first time the speech betrayed some glaring defects in the orator's knowledge of Britain and British institutions. Repeating his usual reference to British rule over the vast area of the British Empire, Hitler ventured on the assertion that that Empire had been acquired exclusively by force. If the interest in history of which he speaks in *Mein Kampf* had not been confined to Europe, he would have formed a somewhat different picture. It was by attempting to use force that Britain lost, 150 years ago, the greatest of her oversea colonies. To-day precisely, because she has abstained from the use of force, the great oversea Dominions stand at her side in the struggle against Hitlerism, and the other countries of the British Empire give daily and spontaneous proof on which side their sympathies and their loyalties lie. It can only be, proceeds *The Times*, because Hitler reads British policy in the light of his own designs that he predicts that the loss of the war by Germany will mean the end of the German people and the dispersal of the German nation. The refutation will find its appropriate place in any future definition of British war aims, and every effort should be made to bring it to the knowledge of the German people. It is no part of British interests or British intentions to destroy Germany or, as Hitler alleges, to impose a Westphalian peace. No European order can be complete from which Germany is excluded, and, among the most important of Britain's war aims is a Europe in which Germany occupies an equal, but not a dominant, place. That this aim can be achieved only through the overthrow of Hitler and Hitlerism is one—though only one—of the counts in the heavy indictment against him.

PLANNING THE NEW DUBLIN

Consultants' Far-reaching Proposals

PROPOSALS to change the whole plan of Dublin are contained in a report by their town-planning consultants, which was adopted by the General Purposes Committee of the Dublin Corporation yesterday.

The report deals with such matters as the provision of new roads, streets and bridges, new public buildings, parks and playgrounds, and it recommends the adoption of certain principles in regional planning and zoning.

Among the recommendations made by the consultants are:—

The new cathedral should be built in the site bounded by Lower Ormond quay, Lower Liffey street, Capel street and Upper Abbey street, instead of in Merrion square.

A new City Hall should be built near the present City Hall, flanking a widened Parliament street.

New Government departmental buildings should be contained in the rectangle bounded by St. Stephen's Green, North; Upper Merrion street, Kildare street and Leinster street-Clare street.

Among other proposals are the erection of a new bridge, of an opening type, east of Butt Bridge, and the rebuilding of the "Metal" Bridge, the provision of two new parks and "neighbourhood centres."

In a supplementary report, occasioned by war conditions, the consultants observe that the course of the present war had made it painfully clear that cities in future always would have to take into account risks arising from possible air attack. Planning so that the population would attain the maximum safety in war, combined with efficiency and comfort in peace-time, was essential.

The consultants were Professor Patrick Abercrombie, Mr. Sydney A. Kelly and Mr. Manning Robertson.

IMPORTANCE OF THE LIFFEY

The report, which deals with the city as it is to-day, states that the advent of town-planning should make it possible gradually to introduce order into what at present is too often chaotic. In proposing how this should be done, the consultants state that they have been severely practical in their outlook because they fully realised that suggestions, however excellent in theory, are useless if they are impracticable owing to their excessive cost. At the same time, they have attempted not to run into the other extreme, and confine themselves to trivialities on the ground that any ambitious scheme must be costly.

In preparing the plan they had not confined themselves to the existing municipal boundary, but had considered the surrounding county as an integral part of the area which the capital should occupy in order that its true dignity should be realised. They had not graded their proposals into stages of urgency, but had attempted to keep those proposals which were definitely urgent—such as the two new bridges—on lines which combined sound planning, with ease of execution. A sketch-plan such as that would fail in its purpose if it did not, at the same time, include proposals for the future, which to some might appear visionary. Such proposals—such as the new Governmental centre—should be treated as indications of the shape which future planning should take. There was no reason why, if Dublin was to have great new buildings during the next century, these new buildings should not be sited in accordance with a preconceived plan.

LIFFEY THE BACKBONE

Dublin was not, by its nature, a city which lent itself to treatment on the symmetrical lines of Washington. Monumental axial vistas were, however, by no means the only method of obtaining dignity and architectural grandeur. The Liffey is the backbone of Dublin, and those who visited the Paris Exhibition of 1937 would remember the effects obtained on the Seine, where fine buildings unfolded themselves along the curve of the river. The Liffey lent itself admirably to similar treatment. There was no one who did not deplore the loss of the Custom House view from O'Connell Bridge, due to the Loop-line Railway Bridge. They envisaged a similar possibility of view for the new Cathedral upriver from the bridge, with fine buildings of quiet dignity connecting the Custom House on the north bank, while the City Hall, with its riverside arcade, would dominate the south bank.

Their scheme provided for the opening of Christ Church Cathedral from the river. The grandeur of this structure, standing on the hill, is at present lost—blotted out by mean buildings. Dublin's architectural beauty, in the main, depends on the regeneration of the quays. Where possible—as in the case of the Cathedral view down George's street, they had taken every opportunity of providing vistas of aesthetic value, but these had not arisen as ends in themselves, but as the outcome of some practical solution to the planning of the city.

GEORGIAN DUBLIN

One of the greatest difficulties with which they were faced concerned the treatment of the control or quasi-control nucleus of Georgian Dublin. What was to be done with the terrace of magnificent brick houses in places like Gardiner street and Mountjoy square, which have fallen into decay? They were agreed that such re-building as took place in the Merrion square-Fitzwilliam square area should be in harmony with the architecture of the neighbourhood. The danger they foresaw was that, without such restriction, groups or isolated houses would be rebuilt discordant in design and material, and the unity which they owed to the foresight of their predecessors would then be lost. It was important that any piecemeal rebuilding of Georgian Dublin should be of such height and nature as to harmonise with surrounding work in its general features, unless it were in accordance with some prearranged scheme to do otherwise. The importance of avoiding, while there was time, a confused jumble of "styles" and materials, which had of late made Rathmines road an object lesson in chaotic building, was to be stressed.

COMMUNICATIONS

Dealing with the problem of communications, the report says that only the eastern area, with O'Connell street-Westmoreland street as its backbone, has been properly developed. The position is different in the central and western areas. There the radial roads are as inadequate as are the internal communications, with the results that valuable central situations are in a derelict, or semi-derelict, condition. One of the principal traffic problems is how to ease the centralised traffic stream converging on O'Connell Bridge and Butt Bridge.

To deal with this, it is proposed to provide alternative through routes from east to west. On the east the new Cardiff lane route would divert through north-bound traffic from the Dun Laoghaire direction, and provide an easier alternative for dock traffic. This bridge would form the natural link between the existing north and south circular routes. A small stretch of new road connecting Great Clarence street with Herbert place would complete the ring. The existing bridge congestion would be further eased by the rebuilding of the Metal Bridge, and connecting it with Dominick street and George's street.

"RING ROADS"

In regard to "ring roads," the report says that the formation of a central internal ring system—Capel street, Church street, Bridge street and Lord Edward street—can be carried out almost entirely by widening roads at present of inadequate width and broken frontage. This would bring into fruitful use large areas at present hardly accessible. St. Stephen's Green, North, should be continued by way of South King street to link the south with the central artery system. It was an essential feature of their proposals that an alternative route south of, and parallel to, the quays should be formed as a continuation of Misery Hill (near the new bridge), on the east, and running, via Fleet street and Cook street, to join James's street in the west. This route could be adopted to deal with horse traffic running east-west through the city, thus freeing Dame street and the quays from the slowest form of traffic. They suggested an important east-west link road, immediately to the north of the central city area, which would link with Parnell street to the east and debouch *via* North King street and Arbour Hill at the point of Phœnix Park to the west.

RADIAL APPROACHES

The principal new radial approaches would be *via* Crumlin road, and so to an opened-up Christ Church place. It might be found that a widening of Cork street would give adequate connection along that stretch. A possible future canal bank road was indicated, which would, with the Naas-Rathcoole road, serve the north side of the great new Crumlin housing area. A new north-west radial would connect Cabra with the centre, either *via* Manor street or, if it was decided eventually to remove Grangegorman Mental Hospital, *via* the hospital site. The widening and straightening of Phibsborough road would complete the necessary work on radial roads to serve the city centre.

NEW BRIDGE PROBLEM

Having considered possible situations for a new bridge east of Butt Bridge, they had come to the conclusion that there are only two practicable proposals (1) to place it approximately in line with Cardiff lane, to connect on the north side with Guild street, lying alongside and west of Royal Canal docks; (2) immediately to the east of the Grand Canal dock, as a continuation of Thorncastle street, joining on the north side with the quay west of Alexandra Basin.

The first site had the advantage that it would be far enough to the east to alleviate the congestion at Butt Bridge, whereas a bridge any nearer to Butt Bridge would bring the new bridge too near to the Westland Row route. Some slight adjustments would provide adequate connection between the docks and industrial areas on either bank of the river and for through traffic, which would use the new route to by-pass the centre of the city.

This would relieve the Westland row-Pearse street congestion. The approach for the Sheriff street and Seville place traffic to the bridge would be along Guild street, adjacent to the Royal Canal docks. This road should be widened along the Newfoundland road housing site, and the B. and I. yard and Byrne's Hotel. This approach must be wide enough to admit of queuing up for the opening of the bridge.

In regard to the possibility of achieving continuity of traffic by means of a tunnel, they were of opinion that the length of the approaches necessary to give a proper gradient would be so great that the tunnel would fail to divert the bulk of traffic from the Butt Bridge route, and so defeat the principal object in constructing it. The problem was to lure traffic into a more suitable route. Recommending the site in line with Cardiff lane, the report says that if a bridge like that over the Tees, at Middlesbrough, is decided on, improvements, on architectural advice, would be made.

FUTURE OF METAL BRIDGE

Discussing the position of a new bridge west of O'Connell Bridge, the report says that this new road bridge is of the utmost importance to the planning of the whole city. They propose that the Metal Bridge should be rebuilt to the width of the widened Lower Liffey street, produced across the river, thus giving connection between Dominick street, on to the North, and George's street, on the South. To connect this bridge on the South side, George's street would be continued axially by taking in the block of buildings between Eustace street and Temple lane. The new frontage would line with the existing frontage of Temple lane, straightened, but the Eustace street frontage would be brought forward to balance the Temple lane frontage, about the central axis of George's street produced.

In order to give adequate and properly planned access from the continuation of George's street to the new bridge, the block of buildings bounded by a line some forty yards beyond the East line of the new bridge should be produced. Temple Bar to the South, the new street to the West, and Wellington quay on the North, should be demolished, and the area be opened up into an elongated traffic circus, with an ornamental garden in the centre. In reference to the dilapidated area bounded on the east by Moore street and on the west by the Liffey street continuation, they suggested that, after allowing for frontages, the central portion should be occupied as a public market.

CENTRAL OMNIBUS STATION

The report suggests that a central omnibus station should be situated behind the frontage of Aston's quay, between Bedford row and Aston's place. The continuity of building along the quay frontage would be preserved and separate in and out access would be provided. There would be also provision for subsidiary access from Fleet street. The proposed station would allow of standing for eighteen omnibuses and would be served by waiting-rooms and the requisite office housed in the building on the quay. It is also proposed that a site for a future omnibus station should be reserved on Wood quay, extending from Winetavern street approximately to Fishamble street. The road parallel to the quay—Fleet street, East Sussex street, Cook street would bound the new omnibus station on the south, and the area between the new station and Christ Church Cathedral would be left free of further building, with the object of forming public gardens and giving a view of the Cathedral from Wood quay on the South bank and Upper Ormond quay on the North bank of the river. The steep slope below Christ Church Cathedral would provide an opportunity for terraced treatment, with possibly a shelter on quay level, cut into the slope under the garden. The site for the future station would gradually be cleared and it would be left as an open space or used for a temporary purpose.

(Continued in Page 6, Column 3.)

THE GATE THEATRE

"GRANITE"

Penny Holt ..... Sally Travers
Jordan Morris ..... Christopher Casson
Judith, his wife ..... Coralie Carmichael
Prosper, his half-brother ..... Liam Gaffney
A Nameless Man ..... Hilton Edwards
A Clergyman ..... Roy Irving

The quality of this play partakes of the nature of its scene, which is set amidst the granite rocks of Lundy Island. That granite has been for centuries a challenge to man's will; this play became before us a challenge to the Gate Productions Company. A hard play, one might say to complete the parallel, yet it had scarcely the right kind of hardness with which to test the players' strength. It is not built quite so stoutly as the old castle on the rock in which its scene passes.

It has fine moments, powerful individual scenes, some of the grimness of the granite rocks and a softness, too, which seemed to have no business there because it did not belong to Lundy. It came when Jordan Morris married a town-bred woman from the mainland, weak-willed and ready to see herself as Nelson's Lady Hamilton when Prosper Morris, her husband's half-brother, comes home, looking rather like Nelson himself, to tell her something of that story. Her wish, which is half a dream, is born. It is that something may come now to brighten the dreary darkness of her life with Jordan Morris. He is a hard man, getting his living mainly from wrecked ships and dead men.

It is in the shape of one nearly drowned and almost dying that the Nameless Man comes to tempt Judith. She can so easily have all; be all that she has wished for. And so she passes into the old story of the bargain with the Evil One and the day of reckoning that must surely come. This is how her softness begins to play against the grim integrity of Lundy. What she has longed for begins to come, but not just as she had wished for it. She had not foreseen that it had to begin with the end of Jordan Morris at the hands of the Nameless Man.

Soon she is all torment and jealousy about Prosper. There is no other woman to be jealous of, and so she must needs be jealous of Penny Holt, the servant. She has longed for a life among the flowers and cherry trees of the mainland, but Lundy only remains her portion. Prosper begins to get hard, like his half-brother, while still she sees herself as Lady Hamilton, romantic, greatly loved. At length they are married. But happiness still eludes her, as the Nameless Man, behaving as a half-wit, waits and watches. Prosper, in turn, is killed, and at the end the Nameless Man has her fully in his power.

All the material is here for a story as fine as Miss Clemence Dane could make it, but unequal material for a play, although "Granite," mildly famous, has stood the test of some years. It did not stand up fully to the test of its players last night. It seemed that the acting was stronger than the power of the play to sustain it. The fine moments were too scattered, and did not build securely one upon the other to the inevitable end. There were too many words to separate them. Perhaps the real defect in "Granite" is that we already know its familiar story before the action of the play begins to unfold it.

This was the difficulty which all the players seemed to have to meet in turn. For Coralie Carmichael, as Judith, the difficulty was greatest. The part was charged with every turn of emotion, but it was not assisted by the element of surprise. Nevertheless, she gave a splendid performance.

Mr. Edwards did wonderful things with the part of the Nameless Man, gave us terror to substitute the element which was lacking, and lifted the closing scene into one of great power.

Liam Gaffney as Prosper Morris was more successful in the earlier than in the later scenes. One felt that it might have the change out of his uniform that made the difference. Christopher Carson was properly grim and brutal as Jordan Morris, and the two smaller parts—of the clergyman, by Roy Irving, and the servant by Sally Travers, added an easy completeness to Mr. Edwards's well-chosen cast.

FILM SOCIETY'S EXPERIMENT

In setting out to make "Fool's Mate," the 20-minute experimental "short" shown to members in Jury's Hotel, Dublin, last night, the Film Unit of the Irish Film Society started from scratch. They had, it is true, a camera (minus many of the necessary fittings) and a good amateur photographer, but the cast had no knowledge of the screen, and little of the stage; the scenario-writer had no practical experience, and there was virtually no equipment—at first not even lights.

Taking into consideration these tremendous difficulties, and remembering that production expenses were from £10 to £13, plus about £15 capital expenditure, "Fool's Mate" may truthfully be described as an excellent effort. But too much was attempted, and in the symbolism the story becomes obscure. The audience, particularly those unacquainted with the intricacies of chess, were hard put to extract a meaning from the director's welter of ideas.

Production, direction, developing, processing and photography were by Brendan J. Stafford and Cecil Henderson; Geoffrey Dalton wrote the scenario; continuity was by Lilian Dalton and Arthur Mahon; titles hand-drawn by Carmel White; construction work by Michael Stafford, and the cast included—Joan Kavanagh, Harold Rhodes, Austin Byrne, Denis Hoey, T. Lambert, Brendan J. and Michael Stafford.

GERMAN AGENTS EXECUTED

MEN WHO POSED AS REFUGEES

LONDON, Tuesday.

TWO agents—a German-born subject and a Dutch subject of German origin—who were arrested soon after arriving surreptitiously in England, were executed at Pentonville Prison, London, to-day.

When arrested the men had a wireless transmitting set for erection in the fields at night, and "considerable sums of money in pound notes."

Their rôle was to pose as refugees and gather as much military information as possible.

The Home Office made the following announcement to-day:—

"Two enemy agents, acting on behalf of Germany, were executed at Pentonville Prison to-day, following their conviction under the Treachery Act, 1940, at the Central Criminal Court on November 22. Their names are Jose Waldberg, a German subject, born on July 15, 1915, at Mainz, and Karl Meier, a Dutch subject of German origin, born at Coblenz on October 19th, 1916.

"These agents were apprehended shortly after their surreptitious arrival in this country. They were in possession of a wireless transmitting set, which they were to erect in the fields at night, and of considerable sums of money in £1 notes. They had instructions to pose as refugees from enemy-occupied territory and to move about among the population, obtaining as much information of a military kind as possible. They had been made to believe that they would shortly be relieved by German invading forces."

Notices of the executions were posted at Pentonville. The first notice referred to "Carl Heinrich Meier," declared that "judgment of death was this day executed" on him, and was signed by the Governor and the chaplain. A similar notice referred to "Jose Waldberg." In each case a certificate that the sentence of death had been carried out was signed by Dr. James Liddell, surgeon of the prison. The prison door on which they were posted is off the public highway, and the public, apparently, had no knowledge of their appearance.

The trial of the two men was heard *in camera*.

In certain circumstances the Home Secretary has power to substitute execution by shooting instead of hanging. The sentence on Waldberg and Meier was that they should be hanged.

COMMERCIAL TRAINING.
152 Appointments and 528 Certificates gained since January, 1939, by pupils of SKERRY'S COLLEGE, Dublin.—(Advt.)

IRISH NEWS IN BRIEF

More Pay for Wagon Builders.—Vehicle and wagon builders and carpenters employed by the Great Northern Railway Company have secured increases in wages, amounting in some cases to almost 6s. per week.

* * *

Irrecoverable Rates. — Kerry County Council, at their special meeting, struck off as irrecoverable arrears of rates totalling £2,205. Many decrees for unpaid rates were returned as not being enforceable.

* * *

Belfast Harbour Accident.—The body recovered from the river Lagan on Monday has been identified as that of Joseph O'Neill, of 75 Euston street. Deceased was one of three men lost following an accident at Messrs. Harland and Wolff's on December 4.

* * *

Drunk in Charge.—Thomas Henry Bogan, 10 Bath street, Irishtown, Dublin, for having been drunk in charge of a motor car was at Fintona, Co. Tyrone, yesterday, fined £5 and had his driving licence suspended for twelve months.

* * *

Sudden Death.—Mr. Francis Fleming, aged 41 years, died suddenly at his residence, Dungar House, Northumberland avenue, Dun Laoghaire, yesterday. He was brother-in-law of Mr. James Downey, a well-known Dun Laoghaire merchant.

* * *

Howth Council Co-option.—At Howth Urban Council last night, on the proposal of Mr. R. J. Burke, seconded by Mr. J. Lacy, Mr. Hugh L. Boyle, the only nomination received, was unanimously co-opted to fill a vacancy on the Council.

* * *

Medical Referees.—The following have been appointed Medical Referees under the Workmen's Compensation Act:—Dr. Joseph Canning, Clonaslee., D.D. for Co. Laoighis; Dr. Michael Feely, 1 Upper Hartstonge street, Limerick, for Borough of Limerick.

* * *

Killed by Bough of Tree.—Death following fracture of the spine, caused by a branch of a tree falling upon him while he was felling trees, was the verdict at an inquest held yesterday at Carrick-on-Suir touching the death of Thomas Grace, aged 56, labourer, Carrickbeg, Carrick-on-Suir.

* * *

Publicity Club Paper.—The Hon. Secretary (Mr. L. C. Blennerhassett) will read a paper on "The Importance of Market Investigation" at the next meeting of the Publicity Club of Ireland at Jury's Hotel, Dublin, at 8 p.m. on Friday next. There will be a discussion, and non-members may attend the meeting.

* * *

To Be Evacuated Through Galway.—Mr. J. S. Campbell, Secretary, informed Galway Harbour Commissioners yesterday that he had learned that there was a likelihood that another Japanese and another American liner would call at Galway within the next month for to evacuate Japanese and American nationals.

* * *

Property Owners Meet.—At the annual meeting of the Irish Property Owners' and Ratepayers' Association, Ltd., Sir Valentine Grace, who presided, said that it was largely due to the Dublin newspapers that the rates in Dublin are not much higher than they are. Messrs. J. Murray and B. Whyte were elected directors.

* * *

Mental Patient Escapes.—Throughout Sligo and Leitrim an exhaustive search is being made for a male patient who escaped last Wednesday from Sligo Mental Hospital. Dr. Foley, R.M.S., told the members of the Hospital Committee yesterday that he did not anticipate the patient doing himself an injury, but he feared he might suffer from exposure.

* * *

Two L.D.V. Sentenced.—William John Boyd, Ballyrobert, Ballyclare, and Joseph Ernest Somerville, 6 Ebor street, Belfast, two Northern Ireland Transport drivers, who at the time were engaged to protect their employer's property, were charged at Belfast Custody Court yesterday with the larceny of sixteen gallons of petrol, the property of the Board, and the larceny of a battery value £5. Boyd was ordered six months 'imprisonment, and Somerville three months. Bail was fixed in Somerville's case pending appeal.

* * *

Butter Prices Fixed.—An Order has been made by the Minister for Agriculture fixing maximum wholesale prices of creamery butter sold in bulk at 154s. per cwt. delivered for consignments of 10 cwt. or over, and 159s. per cwt. delivered for consignments of less than 10 cwt. An order has been made by the Minister for Supplies, the effect of which is to maintain retail prices of butter, creamery and non-creamery, at the prices current on 1st November last. The retail price of creamery butter in Dublin on 1st November was 1s. 7d. per lb.

OBITUARY

COL. A. F. S. CALDWELL, C.B.E., D.S.O.

We regret to announce the death of Colonel Alexander Francis Somerville Caldwell, C.B.E., D.S.O., M.A., which has taken place in England, Colonel Caldwell, who was the son of the late Mr. W. P. Caldwell, of Barbourne College, Worcester, belonged to a well-known Irish family. He was educated at Dublin University and was the first Headmaster of Sligo Grammar School. This position he occupied from the opening of the school in 1907 until the outbreak of the last European War, when he joined up and received a commission in the Loyal North Lancashire Regiment, his father, then living in retirement, taking over temporarily the headmastership of the school. At the end of the war, however, Colonel Caldwell chose to remain in the Army, and was again in Sligo during 1919 and 1920 in command of a battalion. Later he became Principal Education Officer of the Royal Air Force. He was born in 1873, and graduated from Dublin University in 1895 with an M.A. degree. Later he received First Moderatorship in Experimental Science. Colonel Caldwell was widely interested in sport. He played hockey and both Rugby and Association football, and was quite a famous cricketer in his day. He played cricket for Trinity first eleven, and he played for both Devonshire and Northamptonshire.

Sligo Grammar School, of which he was the first headmaster, was founded by the Incorporated Society for Promoting Protestant Schools in Ireland, in succession to the old Diocesan Secondary School which had been in existence at Primrose Grange for close on two hundred years. Colonel Caldwell, on his retirement, was succeeded by Mr. John Bennett, now Headmaster of the High School, Dublin.

ROYAL SOCIETY OF ANTIQUARIES

ELECTION OF MEMBERS

Mr. Terence J. S. Gray, Kildare Street Club, Dublin, was elected as a Fellow of the Royal Society of Antiquaries of Ireland at a meeting held yesterday at their headquarters, 63 Merrion square, Dublin.

In a paper on "Mycenæan Greece," Mr. James J. Tierney, M.A., honorary general secretary, pointed out that the Greek Bronze Age had remained unexplained until the revelation of the Bronze Age of Crete showed that many of the artistic aspects of the Mycenæan Age were derived from Crete. The main part of the lecture was devoted to illustrating by means of lantern slides the chief remains of Mycenæan architecture and art.

The following were elected as members:—The Right Rev. Monsignor P. Boylan, D.D., M.R.I.A.; Mr. Francis C. Connolly, Major-General Sir George Franks, Miss Maire Gavan Duffy, the Rev. William Grome-Merriless, Mrs. Margaret McCarthy, Mr. W. J. Tunney and Mr. J. Hunt.

The Rev. Father Hayes, founder of the Muintir na Tire movement, will address a public meeting of the Bray Parish Council, which will be held to-morrow at 8 o'clock in the C.Y.M.S. Hall, Brighton street, off Main street, Bray.

NATIONAL BANK CLERKSHIPS.
Pupils of ROSSE COLLEGE, 65 Stephen's Green, gained 15 Appts. at the last two exams. Class and Postal Tuition.—(Advt.)

PLANNING THE NEW DUBLIN

(Continued from Page 5, Column 7.)

In regard to car parks, the report suggests that one should be formed off Marlborough street, including the interior area round Marlborough place and Potter's Alley, access being left from Marlborough street and Talbot street. There is proposed a somewhat larger park near Cathal Brugha street, and attention is drawn to the inedaquate use made of facilities which already exist in St. Stephen's Green.

NEW ROADS

The problem of new roads comes under three divisions—outer rings north and south, new radials towards Dublin, and new roads to serve Dun Laoghaire.

Northerly ring roads—(1) Griffith avenue and its continuation, connecting Fairview with the Phœnix Park at a radius of two and a quarter miles from the final city centre in front of Christ Church; (2) Collins avenue and its continuation, connecting Killester and Ashtown via Finglas, at a three-mile radius; (3) outer ring connecting Dollymount avenue and Finglas North at a three and three-quarter mile radius.

Southerly ring roads—(1) Connecting Nutley avenue with Chapelizod, via Rathfarnham, at a three-mile radius; (2) connecting Mount Merrion (Foster avenue), via Dundrum and Templeogue, to the Naas road at Fox and Geese; (3) outer ring. Scenic route in green belt connecting Stradbrook, via Stillorgan-Marley-Ballyboden, to Tallaght road.

Northerly radials—Connecting Griffith avenue at Glasnevin with outer ring, midway between Ballymun and the Ashbourne road. Southerly radial—(1) Route along the canal from Marrowbone lane to Naas road at Blackhorse Bridge; (2) a small run from Newtown Little to Churchtown road.

BLACKROCK BOTTLE-NECK

As the road to Dun Laoghaire passes through a bottle-neck at Blackrock, they propose a "protected" road to connect with the Stillorgan road at the Mount Merrion estate and leading to the western end of Monkstown avenue. As access from the south-east coast to Dun Laoghaire is restricted to tortuous but highly picturesque narrow roads running through Killiney and Ballybrack, they propose that the character of the district would best be preserved and better access provided by (a) a protected road from the "big Tree" at Loughlinstown to connect with Rochestown avenue, near "Beechwood," and (b) roads connecting with the above at "Beechwood" and continuing to meet the south end of Albert road, and also to meet the Sallynoggin-Glenageary cross-roads. For new radial routes and the Dublin-Dun Laoghaire road they propose the adoption of a standard width of 120 feet over all this to include a central or dual carriage-way.

REGIONAL PLANNING

Dealing with the problem of regional planning, the report says that it had for long been recognised that a limit should be set to the growth of a town. Dublin was in the fortunate position of being able to limit itself to a much more manageable size than would be possible in the great towns of England. The width of the green belt for Dublin varies between four and six miles, and its approximate acreage is 120,000, corresponding with the county boundary of Dublin, except on the north. The restrictions to be imposed on it must be severe—it is not merely a rural zone preserved primarily for agricultural use, but it must be a protective belt for the capital. Outside this belt, in the northern parts of Dublin County and in the surrounding counties of Meath, Kildare and Wicklow, a less stringent agricultural reservation or rural zone may be prescribed. The inner limits of the green belt have been carefully determined as lying beyond existing or easily extended services. The part of the green belt lying along the Dublin foothills will require special treatment; a few sites for houses and cottages, provided they do not mar the scenery, may have to be allowed. They are not an extension of Dublin in the strict sense, but a recreational aspect of its life.

DEFENCE FROM AIR ATTACK

The question of defence from air attack is one which has to be faced, and it is obvious that the reasonably sized nucleus, with its ring of satellites—an urban pattern set on an agricultural background—is not only infinitely better and healthier in peace time, but also has immeasurable advantages over the sprawling and overgrown town, if it ever came to war. Thus the desirability of forming the green belt is unchallengable. In the case of Dublin it can be done by allowing sufficient expansion and growth to eliminate hardship to the individual, without, at the same time, allowing the city to grow to monstrous proportions. The system of primary city and satellites proposed would thus entail a "primary" containing from 700,000 to 760,000 people, and a group of satellites with populations varying between 20,000 and 3,200 people. A satellite of 10,000 is given the opportunity of becoming as populous as the largest existing inland town in Ireland. Intimate contact with open food-producing land, capable of use for sports and evacuation purposes, if required, is retained. Any further growth of Dublin beyond those figures must take place outside the green belt.

THE NEW CATHEDRAL

The report goes on to the question of proposed new buildings, and says that pride of place is taken by the Metropolitan Cathedral. This building, symbolising, as it would, the spiritual life of the people, should occupy a dominating position among the buildings of the city. It should lend itself to ceremonial and, at the same time, be situated in a central and easily accessible position. They emphasise that, in making a decision of such vital importance to the future of the city, it would be unwise to economise unduly upon site acquisition. A building which will cost some millions to erect is deserving of the expenditure necessary to ensure a proper site. They suggest that the erection should be carried along in stages, as is happening at Liverpool, and that it would be better to delay the second stage rather than to hurry the building at the expense of placing it upon the wrong site.

QUESTION OF SITE

"We have given consideration to the advisability of placing it in Merrion square, and we are of opinion that this site would not provide the dignity of setting nor the dominance in the city which such a building demands. Having considered the various possibilities, we recommend as the most suitable and practicable site the rectangle bounded by Lower Ormond quay, Lower Liffey street, Capel street and Upper Abbey street, which would give, approximately, the same area as Merrion square. The main approach with a wide flight of steps, would face the river. Thus the Cathedral would continue the Dublin tradition of facing its great buildings along the quays. The Cathedral would occupy a central position, approximately half way between the Custom House and the Four Courts. Set in a green enclosure and bounded by widened streets, it would be seen to greatest advantage from the neighbourhood of O'Connell Bridge.

The proposed new thoroughfare continuing George's street, and the opening up and widening of the quays opposite the Cathedral, would add to the dignity of the building, while the new bridge replacing the Metal Bridge would enable processions to approach the Cathedral from either side.

NEW CITY HALL

Next in importance to the Cathedral came the new City Hall. Assuming that this building would house administration for city and county, it is clear that a considerable site will be required. Having examined various possibilities they came to the conclusion that the civic centre should include the existing City Hall. Parliament street should be widened to 150 feet, and the new city hall should flank the widened Parliament street on the west, extending from Lord Edward street to the quay.

The building should be L-shaped, with a wing extending along Essex quay. This wing would give dignity, sadly lacking at present, to the quays on the south. It was proposed that East Essex street be carried through the block of buildings, with a flying bridge connecting the upper floors. This bridge could if required be duplicated higher up Parliament street, over an entrance to an internal court, thus giving symmetrical treatment to the façade facing that street. They were of opinion that, if properly treated, these bridges would enhance the possibility of attractive architectural treatment, whether on classical or more free lines. The increased width of Parliament street would enable it to be laid out with dual carriageways, provision for grass borders, tree-planting and a taxi stand. Accommodation being urgently needed, it would be possible to carry out the selected design by stages, building first those portions which occupy derelict or easily-acquired portions of the site, and leaving the final widening of Parliament street to the last.

The report points out that the inadequacy of the present accommodation for Government Departments demands a definite policy for future extensions. The Custom House and the Castle appear, within their limits, to serve their purpose sufficiently well, and any further allocation of space could be arranged with a view to continuing their use in any way which may administratively be found convenient. The most suitable neighbourhood for additional building, in the consultants' opinion, would be that contained in the rectangle bounded by St. Stephen's Green, North, Upper Merrion street, Kildare street, Leinster street and Clare street. They propose the incorporation of the end blocks of Merrion square (North and South), adjacent to Merrion street, into the group of Government Buildings. If this were done and the blocks kept in harmony with the brick character of the square, they would not object to an increased height for these blocks were this required.

HOUSING

A considerable portion of the report is devoted to housing. It states that the problem mainly centres round certain dilapidated districts, most of which at present house large numbers of families in insanitary and overcrowded conditions. In envisaging the future of housing policy generally, they assumed that a careful watch will be kept to ensure against any influx from the country, which might stultify efforts at effecting permanent improvement. It has rightly been the policy of the Corporation to include provision for play-space within each scheme of flats rebuilt in the city area. The importance of adequate play-space, not only within each scheme but for the ultimate use of the citizens in the planned central area, cannot be exaggerated.

After giving reasons for the provision of playgrounds, the report deals with the question of flats, which, it points out, keep centralised the people in the city, thus putting them in the district most liable to air attack. Moreover, it is questionable whether a policy of building self-contained houses in the outskirts, and concentrating upon providing cheap and easy access along proposed new roads, would not financially be the cheaper solution.

Admittedly a certain number of central flats were necessary for those who had to live near their work, but this was everywhere regarded as a necessary expedient, rather than the most desirable way of providing shelter. They believed that the average Irish family would much prefer the privacy and individuality possible in a self-contained house with a small garden. Playing fields are admittedly out of the question in central areas, but should be provided in the outskirts for central as well as for local use, bearing the new road plan in mind.

POSSIBLE NUMBER OF DWELLINGS

In regard to the housing generally, the report points out that the total number of dwellings that can be provided on the sites proposed would exceed 19,000, but they would reiterate that no solution is possible, in their opinion, unless a further influx of families from the country is prevented. In the preparation of the lay-outs, provision should, of course, be made for the major roads and other features required. There was, therefore, no need to allocate St. Anne's, Clontarf, which was so badly needed as a public park.

The town-planners state that suggestions for the treatment of degenerated Georgian houses have been made continually over many years. Despite their admiration for the excellent work of the Corporation's housing architect, they would not like to see those whole street frontages destroyed, and blocks of flats substituted. They would like to see the whole of the inhabitants of these buildings, who required, to be housed under better conditions, given accommodation in the new housing estates, and a direct check given to the incursion of persons from outside, or elsewhere, seeping in, and continuing an equally unsatisfactory state of affairs. The houses should be either closed or reconditioned, preferably by grouping several together. They could be let at economic rents.

The report suggests that neighbourhood centres should be so placed that no house shall be more than half a mile from a centre. Dublin being an ancient city, with not only a wide marked historic centre, but also, especially on the south, a markedly developed suburban growth, it was impossible to realise an ideal theoretic diagram; but the principle of a city built up out of units of neighbourhood life, culminating in the civic centre, should be adopted.

HOSPITAL REQUIREMENTS

The principal hospital requirements can conveniently be divided under four heads—(a) four general hospitals, two on the north and two on the south; (b) tuberculosis; (c) fever; and (d) mental hospital at Grangegorman. The first of the two northerly hospitals will be the Mater, with additions on that hospital's grounds, and the second, the Richmond, at present in Brunswick street. In the event of the removal of the latter to the Navan road, they were satisfied with that site. In regard to the two southerly hospitals—St. Vincent's, on its new site at Elm Park, and the amalgamation of Sir Patrick Dun's, Mercer's, Baggot Street, and possibly the Meath—they suggested a site for the latter on some ten acres near Parnell Bridge, which forms part of the proposed Rutland avenue housing site.

On the question of the treatment of tuberculosis, they recognised the advantages of advanced cases being placed not too far from the city. The site at Ballyowen appeared to be excellent for hospital purposes. Either of the two sites at Blackditch, known as the Cogan and Colman sites, appeared to be suitable for the fever hospital. If the Cork Street Fever Hospital and the Coombe Maternity Hospital were abandoned, their sites should be held in reserve and not built upon until the detailed replanning of the area had been fixed.

METROPOLITAN PARKS

The report proposes the provision of metropolitan parks in the north-east and south-east of the city, in addition to Phœnix Park, which they hold, serves as an easily accessible recreation ground only for the western section of the city. Such parks should be between 500 and 600 acres, and these, with the Phœnix Park, would form a triangular pattern of three large metropolitan parks. St. Anne's Estate is admirably adapted for use as one of the metropolitan parks for recreation, and for large-scale playing fields.

The report suggests local parks at Bushy Park, comprising fifty acres, and a similar area at Monkstown for the inhabitants of Dun Laoghaire. The strip of coast along the Rock road, extending from the Irnco works to the existing Blackrock Park, should be reserved as a public open space. The Hill of Howth and the triple summits of Dalkey, Killiney, Telegraph Hills to the south should be reserved for public use.

It is proposed to reserve parkway strips along the Dodder and the Tolka. Playing fields already in existence on the outskirts of the city should, in common with golf courses, be reserved as private open spaces. In cases where efficient development demands building over existing sports fields and the like, it would often be found possible to meet the demands of the lay-out and to provide alternative and equivalent open space accommodation. Dublin is extremely fortunate in the large number of private open spaces which surround the more closely built-up area, and it is assumed that they will be safeguarded.

PROVISION OF BATHS

The report says that the consultants have considered the question as to whether a central bathing establishment is desirable within the city or whether large-scale sea baths should be provided at some point on the coast and local baths within the city. They were of the opinion that the latter alternative should be adopted, and they considered that the most suitable situation for a sea bathing establishment would be at Sandycove. They had already given general approval to a site for local baths at William's Park, Rathmines, to serve the southern area. The use of Blessington Basin as a corresponding site for the North would not interfere with their planning proposals.

Reclamations shown on their proposals include the reclaiming of some 700 acres at Merrion Strand and an extension of Fairview Park across the railway.

They had given very special and careful consideration to the zoning proposals for the central area. They had come to the conclusion that, apart from the sites or areas set apart for public buildings, there were five sub-divisions possible for the central area of Dublin. The distinctions between these zones might not appear very considerable, but they should be sufficient to base a policy of predominant urban use. At the two extremes are the central shopping and special business zone, which represent the core of Dublin, the capital, and regional centre: as opposed to this they had the general industrial zone near the docks, whose virtually unrestricted freedom to industrial enterprise is to be permitted; consequently, residential use would be only by special consent—for those workers who must be located in actual touch with the industries.

DISTRIBUTION OF INDUSTRIES

The distinction between different types of industry by means of schedules is always a difficult task. They would like to see "restricted industries" extended to include industries which cause offence by either smell, smoke, noise, vibration or dust. They preferred a general definition to a specification of actual trades. In many cases the actual process to be adopted, or power used, may determine whether a manufacture may be treated as a normal factory or classed as a restricted industry. It should be possible to prepare a schedule of certain types of industry which are incidental to normal residential existence, provided that they are on a scale required for local use only. They proposed that control of shops in central areas should be by streets rather than by areas—a method that had been found satisfactory in New York. This might be carried to the length of controlling parts of streets or squares. For example, two sides of St. Stephen's Green should be kept clear of further shops, while two sides could form part of the main shopping area of the city. Outside the central area control would be by areas, the neighbourhood centres forming the shopping centre for the suburbs.

The "huckster shop" could best be dealt with by restricting certain streets or areas to shops of a certain minimum size.

DENSITY ZONING

Density zoning would be based on a maximum figure of population permissible, whether in flats or houses. Local roads and playgrounds would be included, but non-residential areas would be excluded. This figure would be based on a careful and detailed analysis. In suburban zoning they proposed normal densities of 4, 6, 8 and 12 to the acre. Experience has shown that six to the acre is the most satisfactory density for good-class development. Four to the acre would be the maximum in a high-class suburban area of an outlying or special character. Twelve to the acre was the highest density they would recommend.

DEVELOPMENT PLAN

SUPPLEMENTARY REPORT

In a supplementary report on "changed conditions due to the war," the consultants say that the course of this war made it painfully clear that cities would in future have to take risks arising from possible air attack always into account. We had to examine, therefore, the structure of a city from the broadest standpoint and see how to plan so that the population will attain the maximum of safety in war, combined with efficiency and comfort in peace time. The principal conditions dictated by public safety would coincide with conditions which town-planners and medical officers would always have wished to see had it not been for financial difficulties.

In considering precautions which should be taken to minimise danger to Dublin from the air, attention is drawn to a law which is actually in operation at the present moment in a country which has reason to give special attention to this menace, and which has also been a pioneer in modern town-planning.

The general effect of the new Turkish regulations would be to stress still further the "thinning out" process contemplated in the report. It would rule out further schemes for central flats, and leave much more of the centre open. It would divide the city into districts by roads 65 feet in width, and this, apart from A.R.P. considerations, would immensely help easy communications to and from the dormitory suburbs.

"The building of telephone exchanges, etc., in comparative safety underground, and the provision of alternative routes to by-pass points of special danger is obviously desirable.

SPREADING THE POPULATION

"So much damage is caused by incendiary bombs, inflammable leaves, falling shrapnel, shell splinters, etc., with little penetrating power that it would seem desirable that flat reinforced concrete roofs should be insisted upon for factories, canteens, warehouses, etc., wherever possible, and the lowest floors of such buildings could be constructed with additional strength to form shelters in times of emergency. The main problem, however, can best be met by spreading the population so that the damage inflicted by any one explosion is minimised. The danger to life goes up in direct ratio as the number of persons upon any given unit of land, unless, indeed, it were possible to provide shelters against a direct hit. When we consider that it requires 10 feet of mass concrete, 7 feet of reinforced concrete, or 66 feet of earth to give questionable protection against the one ton bomb of to-day, we would be optimistic to suppose that even those vast thicknesses will be adequate in the future. We must recognise that protection can only be secured by avoiding being hit, which means spreading the population, and it is this policy which we should like to see adopted in Dublin.

"In the light of those findings, we see no reason for scrapping any of the broad skeleton of our plan, but we do recommend that consideration be given to an expansion of the principles. We there stated that much money and energy go towards taking precautions against aerial attack, but it is obvious that centralising, or keeping centralised, our people in the city nucleus is to put them in the very district most liable to attack."

"We would here, as a matter of urgency, refer to the question of continuing with any further sections of the Newfoundland street site. This is a situation of extreme danger, and it would be well to retain the remaining part of this area as an open space.

"The air menace appears to us to overrule every argument in favour of building more blocks of flats, or of housing more people in the central areas. We would like to see our thinning-out programme carried much further than we were in a position to suggest on our original drawings. Financial considerations are less compelling when the life of the community, and not only its general well-being, is at stake. Hand-in-hand with this, and as a natural consequence, our roads (more especially radial roads) could be given even greater width and freedom than was originally allowed then, where they pass through districts at present densely built up. Likewise the difficulties in finding central open spaces, urgently required, such as public gardens, children's playgrounds, car parks, etc., will disappear in a city opened up in the way we are suggesting.

"One particular proposal which causes us serious concern is that of placing the oil refinery at the mouth of the Liffey. Experience in the United States of America shows what may happen when a refinery catches fire. In that case the fire was accidental, and wind and tide combined to carry the blazing oil on the surface of the water into the heart of the city. The same fate might well await Dublin, and the danger is enormously intensified in war, because such a refinery would be the first target to be aimed at."

TOWN-PLANNING REPORT ADOPTED

A special meeting of the General Purposes Committee of the Dublin Corporation was held in the Members' Room, City Hall, Dublin, yesterday.

The Town-Planning Report and Sketch Development Plan, prepared by the Town-Planning Consultants of the Corporation, and the report of the Town-Planning Committee were considered in detail, and adopted, subject to some slight amendments.

The Town-Planning Consultants—Professor Patrick Abercrombie, Mr. Sydney A. Kelly and Mr. Manning Robertson—were in attendance.

Nobody takes Milk and Poached Eggs to the Races . . .

Everybody takes THIS and gets the same nourishment

Laboratory Analyses show that a ½lb. of Cadburys 'Milk' provides as much nourishment as a glass of milk and two poached eggs on one large slice of buttered toast. Weight for weight, there is no food which provides more complete nourishment.

CADBURYS
MILK CHOCOLATE

A most delicious food! Fry-Cadbury: Dublin.

QUESTIONS ABOUT PEAT

IRISH AND CONTINENTAL BOGS

The annual question night of the Geographical Society of Ireland was held in the Royal Irish Academy, Dawson street, Dublin, last night.

Among the questions discussed was the reason for the failure of many projects for the utilisation of peat. Answering this question, Mr. G. F. Mitchell, M.A., Assistant Professor Geology, T.C.D., said that he thought the main reason why many schemes had failed was because those sponsoring the project had been under the impression that one bog was the same as another, and more particularly that a bog in Ireland would be exactly the same as successfully developed bogs in Germany or Sweden. There had been a deplorable tendency here to transfer methods developed on the Continent, lock, stock and barrel, to Irish bogs without very much investigation as to whether the methods were suitable or not.

Mr. MacEntee had been recently reported as saying that the schemes now carried out by the Turf Board were at least providing very valuable education. They were certainly providing education, but it was education which was already available on the Continent.

It was lamentable that schemes should be launched apparently in a purely experimental way without consulting a great quantity of information available, which would show whether the bogs could be properly developed or not.

Asked for the main differences between Irish and German bogs, Mr. Mitchell replied that the rainfall in Germany was considerably less than in Ireland, and therefore the type of bog covering the Wicklow mountains and Connemara was completely lacking in Germany.

Mr. A. Farrington, B.E., Secretary, Royal Irish Academy, discussing the question of ideal conditions for a hydro-electric scheme, said that the ideal conditions were simply a waterfall with a large and permanent supply of water near it. The Liffey scheme approached the ideal for producing electric power. The Shannon scheme, apart from little things which could not be avoided, was a good scheme, and had been worth doing.

Mr. T. H. Mason, President of the Society, presided.

6,500 GALLONS OF MILK DAILY

Major Lloyd George, Parliamentary Secretary to the British Board of Trade, in reply to Mr. Thorne (Labour, Plaistow), said that the Scottish Milk Marketing Board had made arrangements to purchase from Northern Ireland liquid milk for Scotland.

The average quantity obtained was 6,500 gallons per day.

IS THAT CHAP IN THE MIRROR REALLY YOU?

A MIRROR can't fib. If your eyes are muddy in the whites and dull in the irises and your tongue's coated as well, then you're not the man you used to be.

But there are other symptoms. Food doesn't interest you. Little things get on your nerves. You fall asleep when you should be awake. You try to get out of visiting friends or going to the cinema. *You're not lazy—you just can't get going.*

What's the cause? Your bloodstream isn't clear. There are toxins in it. Poisonous waste is knocking about in your inside. Get rid of it. Kruschen is the thing for that.

There are six mineral salts in Kruschen, balanced in exact proportions. They are recommended by doctors because they do not force the system. Kruschen is more than a laxative. It is a diuretic as well—flushes the kidneys and at the same time keeps the colon moist, so that action is easy and natural. A pinch of Kruschen every morning is all you need. Listen to this—*"I am a man of 55. It is now five years since I was pensioned off from the —— Police. I went through thick and thin, day and night in cold weather, while I was in the Force, and am to-day as fit as any man still serving. People often ask me 'Why are you so young?' and my answer is 'Kruschen.' I have used Kruschen now for the last 13 years. If I miss my Kruschen one morning I feel it the next day."*

Try Kruschen yourself. If health is beyond price, then Kruschen is an absolute bargain. Kruschen costs only 1/9 at all chemists. Good health for a farthing

A TIMELY COOKING HINT

Borwick's Baking Powder used with plain flour makes pastry baking a success because you can *regulate* the amount of "raising" needed for different recipes. All good cooks use plain flour and

BORWICK'S
BAKING POWDER

Sailor's Body Ashore.—The body of an unidentified sailor has been washed ashore at Dugort, Achill. Two new English two shilling pieces and a small key were found in a pocket.

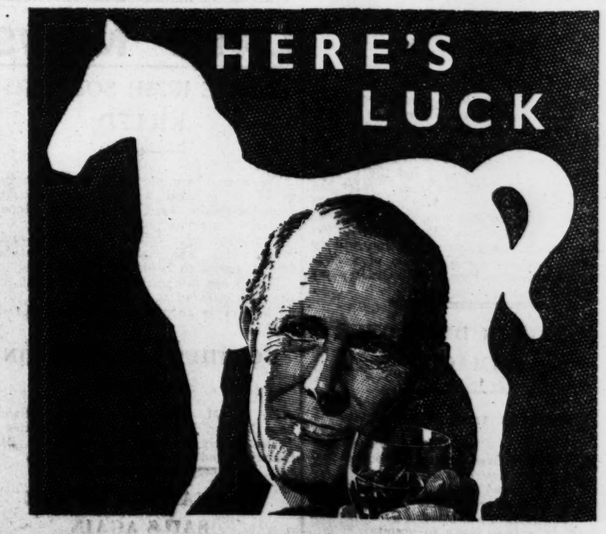

My word! This is a fine whisky—so mild to the palate, yet so heartening to the inner man, that it's a grand tonic, these days. **WHITE HORSE**

Dark Invader Going Well: National Coursing Cup

(By MASTER McGRATH.)

RECENTLY I commented on the decline of open coursing, as further exemplified by this season's happenings, but if the other Union clubs devoted as much attention to their preserves as do Newbridge and Duleek, there would be no justification for pessimism regarding the future of the sport in the open.

Yesterday the Newbridge preserves, almost on the fringe of the town were alive with hares. They were, as the result of the bad night, mostly on foot, but they came to hand with almost clock-work regularity, and a full day's card had been run through by 3 o'clock—an exceptional achievement.

From the first heat we had twenty-four artiling trials in roughly two hours (they would not do much better in the best parks), and the remaining courses were got quickly reeled off from the second drive on to new ground, from which, by the way, the coursing was not quite so good as it was earlier.

A WONDERFUL DAY

It was a wonderful day's sport, and, admitting that the casualty list among the hares was heavy, the great bulk of the trials yielded exacting tests of all the attributes of the greyhound—pace, working, and a good mouth. Naturally, they were not always of uniform length, and, in some instances, on the first run down of the National Cup the handicap was unequal, but we often left Lydiate on the second day of a Waterloo Cup well pleased with a lower standard of coursing than that which was maintained throughout yesterday.

We had not long to wait for a surprise. It came when the long-odds favourite, Vanity's Victim, last season's winner of the Clarke Cup at Maynooth, was bowled over by The Engine Man, winner of a "duffer" stake at the recent Fenagh meeting. Mr. Vard's bitch made a gallant effort to score the turn, but the red collar got it by half a length on the outside. Even so, Vanity's Victim had her chance in the working, but every time was beaten for pace, and she had quite a lot to make up when she legged the hare. Second favourite, the Clonmel dog, Dark Invader, owned and nominated by the Secretary of the I.C.C., Mr. Thomas Morris, did not register an impressive display against Pride of Allen, but the Curragh dog must have been fancied, as he was backed at sixes when the books were opened. There may, therefore, have been more merit in Dark Invader's one length lead on the outside than was apparent. In the working, while they were in view, there was not a lot between them, but the judge, Mr. Waters, told me that the black had it all in the gruelling course outside.

SWISS MISS A LOVELY RUNNER

Dark Invader certainly restored confidence the second time slipped on the new ground with Talon, who distinguished himself by running rings round the smart Metlsome Meta. He rattled away for a three-lengths lead of Mr. Twyford's brindled, and, putting plenty of fire into the short course, had practically all the points of real merit when he nailed his game.

A lovely runner is Miss Oxley's nomination, Swiss Miss. Indeed, not one of them handled the game as artistically, and if she did not get too much of it the second time with Scotch Tweed she likely will survive in the top half, although The Engine Man is moving the faster. The latter will have a bye this morning, as the smart Own Up was injured in a tremendously long course with Master Kinat. Winter Sun, I thought, had a very narrow escape in his first course—a gruellerwith Fading Tolls, who, in the distance, appeared to be having all the end of it, and there could not have been much between him and Rattling Champion in the short course in the second round. Record Runner and Killadoon raised good flags, but Dark Invader probably will account for all in the bottom half and bring the Cup back to Clonmel.

THE RESULTS

THE NATIONAL OPEN CUP—For 32 all-ages. Winner £120 and Cup, second £40, two dogs £15, four dogs £5.

Mr. W. Mahon ns. Own Up (14l.) beat Mr. P. Kelly's Kylock Featherleg.

Mr. W. O'Neill ns. Master Kinat (2l.) beat Mr. H. Lewis ns. Cruel Turk.

Mr. A. J. Probert ns. The Engine Man (14l.) beat D. Vard's Vanity Victim.

Mr. D. O'Dea ns. Missing Money beat Mr. P. McAlinden ns. Resonance's Pride (2l.).

Miss J. Oxley ns. Swiss Miss (1l.) beat Mr. T. Harte's Hidden Dodger.

Mr. D. Dunne ns. Scotch Tweed a bye, Mr. A. B. Finn ns. Devilskin, absent.

Mrs. N. C. Guiney ns. Winter Sun (1l.) beat Mr. D. Fitzpatrick's Fading Tolls.

Mr. P. Barry ns. Rattling Champion (4l.) beat Mr. P. Flynn ns. Airgead Gael.

Mr. T. J. Kearns ns. Sporting Flier (1l.) beat Mr. P. J. Dupont ns. Digger's Best.

Mr. A. F. Callanan's Record Runner (2l.) beat Mr. T. Ahern ns. Killenlea.

Mr. W. Twyford's Talon (just up) beat Captain M. O'Connell's Meddlesome Meta.

Mr. T. A. Morris's Dark Invader (1l. on outside) beat Mr. P. Podger's Pride of Allen.

Mr. M. O'Connor's Grisilla (1l.) beat Miss B. O'Shea's Seskin Jazzer.

Mr. J. Bruton ns. Killadoon (2l.) beat Mr. P. J. Cox ns. Precious Brilliance.

Mr. M. Ennis's Jaunty Jeff (2l.) beat Mr. D. O'Connor ns. Election Kid.

Mrs. M. T. Keenan's Clongowney Girl (1l.) beat Mr. R. F. Tynan ns. Better Blend.

Own Up (1l.) beat Master Kinat.
The Engine Man (2l.) beat Missing Money.
Swiss Miss (2l.) beat Scotch Tweed.
Winter Sun (just up) beat Rattling Champion.
Record Runner (1l.) beat Sporting Flier.
Dark Invader (3l.) beat Talon.
Killadoon (just up) beat Grisilla.
Jaunty Jeff (3l.) beat Clongowney Girl.

LONG ODDS BEFORE COURSING.
3 to 1 Vanity's Victim, 4 to 1 Dark Invader, 6 to 1 Record Runner and Pride of Allen, 7 to 1 The Engine Man, 8 to 1 Talon, 10 to 1 Master Kinat, Scotch Tweed, Sporting Flier, Mettlesome Meta, Grisilla, Killenlea, Seskin Jazzer, Better Blend and Clongowney Girl, 12 to 1 Cruel Turk, Swiss Miss, Rattling Champion, Airgead Gael, Killadoon and Jaunty Jeff, 14 to 1 Own Up, Resonance's Pride, Hidden Dodger, Devil Skin, Digger's Best, 16 to 1 Missing Money, Winter Sun, Fading Tolls, Precious Brilliance, 20 to 1 Kylock Feather Leg, 25 to 1 Election Kid.

AFTER SECOND ROUND.
6 to 4 Dark Invader, 3 to 1 The Engine Man, 6 to 1 Winter Sun and Killadoon, 10 to 1 Swiss Miss and Record Runner, 20 to 1 Jaunty Jeff.

CHAMPION DOG PUPPY QUALIFYING STAKE (8) No. 1.

Mr. D. O'Dea's Quite Steady (6l.) beat Blue Down; Mr. J. B. Kearns's Keep Dashing (3l.) beat Tony's Pop; Mr. P. O'Hanlon's Clongorey Squeak (3l.) beat Good Match; Mr. W. Duffy's Wee Bouncer (2l.) beat Singing Gipsy.

Second Round—Keep Dashing (3l.) beat Quite Steady; Clongorey Squeak (3l.) beat Wee Bouncer.

Deciding Course—W. bk. Keep Dashing (Dasher Lad—Keep Digging) (2l.) beat bd. Clongorey Squeak (Reigning Regent—Carl's Cutlet

CHAMPION BITCH PUPPY STAKES (8) No. 1.

Mr. P. Barry's Baytown Pass (1l.) beat Serene; Mr. T. A. Morris's Midnight Folly (3l.) beat Keep Fighting; Mr. W. J. Irwin's Dasher Ivy (2l.) beat Lobengula; Mr. J. Scott's Clongorey Brown (1l.) beat Jinny Lee.

Second Round—Baytown Pass (2l.) beat Midnight Folly; Dasher Ivy (3l.) beat Clongorey Brown.

Deciding Course—Bd. Baytown Pass (Valiant—Great Triumph) (3l.) beat bk. Dasher Ivy (Dasher Lad—Keep Digging).

THE DRAW.

No. 2 QUALIFYING STAKE (8 dog puppies)—Mr. J. Higgins's Naas Brigadier v. Miss C. Mahon's Mitsoukou; Miss Duffy's Staffordstown v. Mr. J. J. Robinson's Little Mahon; Mr. W. Kelly's A.B. Leary v. Mr. M. Ennis's Negro King; Capt. E. Tenison's Traverse v. Miss M. Guinan's Another Lowertown.

No. 2 QUALIFYING STAKE (8 bitch puppies)—Mr. P. J. Cox's Hello Doctor v. Mr. T. Harte's Hidden Dote; Mr. Farrell's Flemish Lass v. Messrs. Wynne and Kearns's Wise Keeping; Lieut.-Colonel Grattan Bellew's Ballyvaughan Belle v. Mr. V. Dowling's Quaker's Grace; Mr. L. Malone's Bud's Gift v. Mr. P. McAlinden's Roadside Eileen.

LEINSTER CLUB QUALIFYING STAKE (dog puppies)—Dale View v. Celbridge Ration; Vallace Rock v. Buzzing Flier.

LEINSTER CLUB QUALIFYING STAKE (bitch puppies)—Brown Gift v. March Faster; Practical v. Bright Shore.

Meet this morning at 10.30 (S.T.).

Rugby Football

Connaught's Chances Against Munster

BY OUR RUGBY FOOTBALL CORRESPONDENT.

WITH the Connaught-Munster game at Galway next Saturday, the first half of the interprovincial series will be concluded—will we have yet another surprise to cap those of the last couple of weeks; or would it really be a surprise if Connaught won? Every match but one, so far, has ended unexpectedly; Connaught drawing with Leinster, Ulster beating Munster, and then the latter losing to Leinster, each of these defeats occurring at home. The only orthodox result was in the Ulster-Leinster meeting a few weeks beforehand, when it was felt that Rugby in the North was too unsettled to have much hope of turning out a good inter-provincial side.

Up to about seven or eight years ago Munster teams were composed of light, skirmishing forwards on the present Connaught style, and backs of little or no distinction, so defeats by Leinster and Ulster were generally on the heavy side. Some very strong University College, Cork, sides wrought a big change, and Munster's back play began to reach the level set by the other two provinces, and the heavy scrummaging type of forward also began to make his appearance. In the last five years Munster have held their own with Leinster and Ulster, both in results and in the quality of play, and last season they reached their peak by defeating Leinster twice. Ulster would very likely have suffered the same fate had the provinces been able to meet.

HOPES DASHED

With most of the same players available, Munster had reason to look forward to this campaign with high hopes, but they have been sadly dashed. Possibly they were in an over-confident mood when they took the field at Limerick against an apparently hopelessly weakened Ulster side, and they were certainly taken by surprise. There was no doubt at all, however, of their failure at Cork last Saturday; the backs were as poor in constructive work as in the dark old days of the 'nineteen-'twenties, and the forwards, all-conquering last season, were beaten in the loose rushes.

I would not be vastly surprised to see Connaught, inspired by their own supporters on Saturday, succeed where they so narrowly failed towards the close of last season. Then they held a lead of three points until five minutes from the end, when Munster got a try and made it a draw. It should be a tremendous forward battle, and if Munster cannot wake up to a far greater extent than was the case against Leinster they will suffer the same fate as our men did at Kilkenny.

Connaught will not be worried how often the ball is heeled from the scrums by their opponents as long as they themselves have control in the open; they are at their most dangerous when they are fanning across the field, waiting to snap up a dropped pass and dart through a gap—that was how they almost beat Leinster.

FORWARD LEADERS

It will be most interesting to see whether Dave O'Loughlin or Donogh O'Malley can get more out of the forwards they are leading. With the Munsterman not showing his old dash and fire, I thing O'Malley is about the best all-round forward in the country, but if he can come back to his best O'Loughlin can be a tremendous driving force. There is a possibility that Hugh de Lacy and S. Walsh may prove a half-back combination capable of riddling the Connaught defence, but somehow I cannot see those Cannaught wing forwards failing to get their grips on a half who tries to slip through on his own, nor can I see H. Deacon inspiring a moderate three-quarter line.

The choice of Torrens at full-back is unexpected; he has the tacking ability and the pace, but whether his hands will prove sufficiently reliable under pressure is a doubtful point. If Connaught can get that touch of inspiration as against Leinster they will come out on top.

COLLEGE OF SURGEONS XV. AT CORK

The following will represent College of Surgeons v. University College, Cork, at the Mardyke, Cork, to-day:—J. Whelehan; R. G. Huston, J. J. O'R. McNamara, P. M. Bramble (capt.), M. Casey; D. McDermott, E. C. Bourcin; D. Early, J. W. R. Moffit, H. Twoomey, E. Russell, C. Mahood, S. Murphy, A. Campbell, P. Moriarty. Subs.—T. Farrell, J. Sinnott.

SCHOOLBOYS' MATCHES

Schoolboys wishing to play for Beclive Rangers club during the holidays should send their names and addresses to C. Lundstrom, 74 Serpentine avenue, Sandymount. Secretaries of other clubs are asked to communicate regarding fixtures.

Boys wishing to play for Wanderers' Club should send particulars to Rev. R. Watson, 25 South Frederick street, Dublin.

TO-DAY'S MATCH AT COLLEGE PARK

TRINITY TO PLAY QUEEN'S

The difficulties of travel between Great Britain and Ireland prevent the usual "colours" matches between Dublin University and either Oxford or Cambridge from taking place. In substitution, therefore, a match will be played at the College Park, Dublin, to-day between Trinity and Queen's University, Belfast. The starting time is 3 p.m., and the teams are:—

Dublin University—A. O'Connor; R. J. Craig, H. Uprichard, S. D Walsh, D. Doyle; A. Carry, H. de Lacey; W. Moynan L. Jacobson, S. Barnes, M. Solomons. J. Walsh. T. Roche, F. Skuse, W. Bayle.

Queen's University—S. W. McConaghey; A. M. Campbell, W. J. Higson, J. D. E. Monteith, A. R. McMurray; W. H. D. McFarland, H. A. Cranch; W. R. Neeley, F. H. Cromey, A. McConnell, J. Watson, R. F. L. Logan, H. Hegan, C. G. Irwin (capt.), W. Mitchell Wilkin.

CONNACHT SCHOOLS' TEAM

The following will represent Connacht Schools against Munster Schools at Galway to-morrow. Kick-off 3.15:—C. Chadwick (Galway Grammar School); T. Joyce (St. Joseph's), E. Latchford (G.S.S.); N. O'Neill (do.), M. Wilson (St. Joseph's); J. O'Rorke (St. Joseph's), S. Dillon (do.); P. M. Quigley (G.S.S.), M. Kavanagh (St. Joseph's), J. Meara (do.), P. Quigley (St. Joseph's), M. Geoghegan (do.), R. W. Fraser (G.S.S.), M. O'Meara (St. Joseph's), P. McDonnell (do.).

GOLF CLUB NOTICES

DONABATE.—Winners of Christmas competitions—E. Boland, F. M. Reilly, E. Herlihy, C. Boland, T. Ennis. Saturday next—Christmas hamper and social.

KILLINEY.—Ladies' Branch.—Friday next—Medal, bogey; arrange opponents.

ROSSLARE.—Prize presented by Rev. P. Fagan—Men's foursomes—N. J. Murphy (14), J. Davis (17) 69½; M. Collopy (20) and J. Donohoe (24), 72.

CARLOW.—Surprise mixed foursomes—Mrs. MacMahon (22) and J. F. Dillon (13), 36½; Miss M. Nolan (33) and R. V. Glass (18), 38½; Miss B. Bolger (21) and K. Doyle (12), 38½. Surprise mixed foursomes—Miss M. Nolan (33) and P. B. Tynan (9), 33½; Mrs. J. Foley (22) and S. Roche (8), 34½; Miss B. Bolger (21) and J. A. T. Wolfe (9), 35½. Sunday next—Men's Christmas hamper competition, Stapleford; draws from 10.30. Open to all members including country members.

HERMITAGE.—Ladies' Branch.—Christmas hamper—Section A—Mrs. J. Ryan; runner-up, Miss Perry. Section B—Miss N. Mahon; runner-up, Miss D. McDowell.

KILKENNY.—Christmas hampers—1, W. Murphy and J. Flynn, 10 up; 2, A. K. Lalor and W. Kenneally, 9 up.

DUN LAOGHAIRE.—Saturday next—Turkey competition, foursomes, 9 holes, strokes; arrange opponents. Time sheet booking in writing or by telephone after 10 a.m on Friday. Turkey dinner 21st December; details in lounge.

HERMITAGE.—To-day—Special competition, 9 holes.

GRANGE.—Ladies' Branch—Christmas Hamper—Class I.—Mrs. Butler, 118½; Mrs. Tamplin, 120; Mrs. Graham, 120½; Miss W. B. Hayes, 121½. Class II.—Mrs. J. O'Neill, 110½; Mrs. P. J. Lennon, 114½; Mrs. Chase, 115; Mrs. Fletcher, 117. "Sunday Oulys"—Miss P. Tamplin, 71. Distribution of the prizes by the captain in the clubhouse on Friday, 27th, at 4.30.

ROYAL DUBLIN.—Saturday—Scotch foursomes, bogey, 14 holes. Club dinner, 7.30. Members intending to dine should notify steward by 5 o'clock to-morrow.

PORTARLINGTON.—Ladies—Postponed hamper will be played to-morrow and Saturday. Draw at 3 o'clock each day.

SNOOKER HOLDER BEATEN

P. Merrigan (Shamrock Rovers) defeated the holder, J. McNally (Belfast) in the first round of the Irish open snooker championship last night at the Burroughs and Watts Hall, Mary street, Dublin. The scores were: 58-48, 45-54, 57-50, 78-38.

McNally conceded 11 in the first frame, which Merrigan won by potting the blue and the pink. McNally made the highest break, 22 (two blacks and a blue), in the second frame, which he won on the black. The holder led by 50-39 in the third frame, but Merrigan, by excellent potting, took the blue, pink and black to win; and in the last frame he displayed clever tracking in breaks of 18 (blue, black and green), 14, and 15, and, after conceding the brown, sank the blue and pink to win frame and match.

To-night—H. Johnston v. J. Flood.

TABLE TENNIS PROGRAMME

To-night's programme for the East of Ireland Championships at the Norwood Club is:—

7.0—All competitors in the mixed doubles.
8.0—All competitors in the men's doubles.
9.30—Ladies' Plate—Misses Prescott, Bloom, Germaine, A. Smith, Boyd, Miller, Mrs. Byrne, Mrs. Erskine, Misses Kelly, Flavin, Bedlow, J. Smith, Maybury, D. Smith, Partridge, Wilson, McManus, Stewart, C. Whelan, O'Sullivan, Mrs. Huet.

HOCKEY MATCH OFF

Three Rock Rovers will have no match to-day, as the ground at Londonbridge road is unfit for play.

Cheltenham Programme Erracht Fancied

THERE will be a good class field for the Gloucester Handicap Hurdle at Cheltenham to-day. I have most liking for Erracht, who was prominent all the way when he finished fourth to King's Gap, Kilnaglory and Hadrian's Wall at Manchester last month. Erracht stays well, and I regard him as being favourably handicapped with only 6lb. more than bottom weight. Tragedian won from Psychic Bid and Luncheon Hour on this course a month ago, with Fox Star fourth and Steel Blade fifth. Tragedian may be the danger to Erracht.

The issue in the Three Mile Handicap Chase may chiefly concern Symaethis and Dominick's Cross, who met in a similar event at Nottingham recently. Symaethis won readily on that occasion, and I fully expect her to confirm the placings. Selections:

Leckhampton 'Chase—**Dixie Kid.**
Tetbury Hurdle—**Smorwick.**
Winchcombe 'Chase—**Relais de Poste.**
Gloucester Hurdle—**Erracht**
Three Mile 'Chase—**Symaethis.**
Evesham Hurdle—**Rest Assured.**

DOUBLE—Erracht and Dixie Kid.

12.0—LEOKHAMPTON NOVICES' 'CHASE. 2m.

Form.	Probable Starters and Jockeys.	Betting Forecast.
411	DIXIE KID (Whiteman), a, 12-5	
	J. Cox	100/30
000	CAPTIVATOR (Bridgeman), a, 11-7, A. Holmes	100/8
302	VERIDAN (Kilpatrick), a, 11-7, P. Lay	11/2
000	PETOFORD (Payne), 6, 11-7	100/8
040	FOOL'S LUCK (Reardon), 5, 11-4, H. Sprague	100/8
000	OCULTOR (Dutton), 5, 11-4, T. Rimell	100/8
130	CONSTABLE COPSE (Aldons) a, 11-2 ..... R. Burford	15/8
002	BLACK BROTHER (Furlong), 6, 11-2	15/1
000	TRIBUNE (Masson), 6, 11-2, Capt. Hislop	100/8
22	TICCA GARI (Bancroft), 6, 11-2, G. Wilson	8/1
323	HOME LOVER (R. Hobbs), 6, 11-2, G. Archibald	4/1
000	GOLDEN MORNING (Beeby), 6, 11-2 ..... T. F. Carey	100/8
030	FAR COTTON (McGregor), a, 11-2, E. C. Brown	6/1
300	NATIONAL NIGHT (J. Anthony), a, 11-2 ..... R. Ruttle	8/1
404	FREEMAN III. (B. Bullock), a, 11-2, J. Millar	100/8
300	SOUTHERN BOW (J. Anthony), a, 11-2 ..... D. Morgan	100/8
000	CAPITAL STAR (O. Anthony), 5, 10-13 ..... S. Magee	10/1
012	GAY THORN (Walwyn), 4, 10-10, H. Nicholson	100/8
003	BLUE WHITE (Wellington), 4, 10-5, W. Crump	15/2
030	CARP (D. Williams), 4, 10-5, D. J. Jones	100/8
000	DISTINCTION (Willes), 4, 10-5, S. Wren	100/8

Also engaged—Modest Nancy (J. Anthony), Zahdrin (Bennett), Wild Thyme (O'Sullivan), John Lewis (O. Anthony).

12.30—TETBURY (S.) HURDLE. 2m.

Form.	Probable Starters and Jockeys.	Betting Forecast.
131	LAW COURT (Nightingall), a, 12-6, P. Duller	4/1
000	MASQUERY (J. Anthony), a, 12-6, R. Ruttle	100/6
140	MARSHAL MACMAHON (H. Smyth), a, 11-10 ..... Mr. Astor	8/1
000	KNOCK A PENNY (Blunt), a, 11-10, A. Goodwill	100/6
00	VERJUS (Geering), a, 11-10, G. Burry	100/6
000	TARAGAI (D. Williams), 6, 11-10	100/6
000	FLAM (Pease), a, 11-10	100/6
004	PRAXITHELES (Laurence), a, 11-10,	7/1
401	NOBLE KING (Laurence), a, 11-10,	7/1
300	NOCIB (Goldsmith), a, 11-10, F. Gurney	10/1
000	AVONIAN LADDIE (Gilbert), a, 11-10	100/6
034	SMERWICK (W. Payne), a, 11-10, C. Mitchell	5/1
000	PATRIMONY (Delaney), a, 11-10, J. Delaney	10/1
220	FARSI (O. Anthony), a, 11-10, S. Magee	4/1
300	COLORADO BOY (I. Anthony), 5, 11-10 ..... D. Morgan	100/6
400	JIG (Willett), a, 11-10 ..... E. Vinall	100/6
210	NEAR RELATION (Rimell), a, 11-10	100/6
010	BROKEN HILL (Drinkwater), a, 11-10 ..... J. Ward	8/1
000	EASTERN REALM (McGregor), 6, 11-10 ..... T. F. Carey	100/6
130	SPEED TRAP (Todd), 5, 11-10	Spares 7/1
000	CHERRY ORCHARD (E. Williams), 4, 11-5 ..... P. Coleman	100/6
320	HUNTON (Blunt), 4, 11-5 ..... C. Hook	8/1
00	CRAIGSFORD (McGregor), 4, 11-5	100/6
000	MATADOR (C. Piggott), 4, 11-5 K. Piggott	10/1
	EXILE (Bancroft), 4, 11-5 ..... G. Wilson	11/2
	JOYEUX HECTOR (Ray), 5, 10-0 H. Sprague	100/6
0	TOO GAY (Walwyn), 3, 10-0 H. Nicholson	100/6
400	AVENGER (E. M. Williams), 3, 10-0	100/6

D. L. Jones rides Praxitheles or Noble King and T. F. Rimell Near Relation or Taragai.

Also engaged:—King's Gap (G. Bennett), The Tweed (Collinan), Say Nowt (Hawtin), Knight of Monastir (P. Read), Shiver Mist (O. Anthony), Port Patrick (Norris), Scandal (Rayson), Tweedledee II. (R. Hobbs), Kallias II. (Donoghue), Scruffy (Willington), Hesket (Nightingall), Bottle Party (J. Beary), Gezira (Donoghue), Mortmain (Templeman).

1.0—WINCHCOMBE HANDICAP 'CHASE. 2m.

Form.	Probable Starters and Jockeys.	Betting Forecast.
010	BACHCHA SAHIB (Beeby), a, 12-7 T. F. Carey	6/1
010	KILSTAR (O. Anthony), a, 12-5 G. Archibald	9/2
121	STRAIGHT LARCH (R. Bennett), a, 12-4 ..... P. Lay	9/2
222	JOVIAL JUDGE (T. R. Leader), a, 11-13 ..... A. Goodwill	6/1
200	GLEN LEVEN (Tabor), a, 11-11	20/1
230	GOLDEN KNIGHT (R. Hobbs), a, 11-10	10/1
100	POET PRINCE (I. Anthony), a, 11-9 Mr. Sherbrooke	8/1
020	SUNDANGE (C. Bell), a, 11-4 H. Nicholson	10/1
001	RELAIS DE POSTE (Rimell), a, 11-2 ..... G. Wilson	11/4
100	KINGSLAND (Gosden), a, 11-0	20/1
000	PERFECT FREEDOM (I. Anthony), a, 10-11	20/1
100	LUNCARTY (J. Hall), 5, 10-13 Mr. A. Hunter	20/1
234	BRAVE MIC (D. Williams), a, 10-8 B. Bazley	8/1
410	PALATE (W. Payne), 6, 10-7 W. Redmond	20/1
000	GLASS SLIPPER (Schillizzi), a, 10-7 G. Owen	20/1
304	NOVGOROD (Bissill), a, 10-6	20/1
000	MUCH TOO DEAR (W. Payne), a, 10-7 C. Mitchell	100/7
100	GROSVENOR BRIDGE (Furlong), 5, 10-5	20/1
130	BACHELOR'S HALL (Gwillim), a, 10-5 ..... T. F. Rimell	10/1
044	CYCLAMEN (Private), a, 10-2 E. C. Brown	100/7
002	PRINCE SCARLET (I. Anthony), 6, 10-2	20/1
013	VALSTAR (Cook), a, 10-1	20/1
100	LE SIROCO (R. Bennett), a, 10-0	20/1
000	ST. BERNARD (Bridgeman), a, 10-0	20/1

C. Hook rides Kingsland or St. Bernard, and D. Morgan Perfect Freedom or Prince Scarlet.

Also engaged:—Roman Hackie (O. Anthony), Chinese Order (Private), Knock a Penny (Blunt).

1.30—GLOUCESTER HANDICAP HURDLE. 2m.

Form.	Probable Starters and Jockeys.	Betting Forecast.
122	AFRICAN SISTER (C. Piggott), a, 12-7 ..... K. Piggott	7/1
010	BAHUDDIN (I. Anthony), a, 12-4 D. Morgan	20/1
001	CELIBATE II. (Dick), a, 12-3 W. Hollick	20/1
110	TRAGEDIAN (C. Bell), a, 12-3 E. C. Brown	5/1
113	LABORATOIRE (J. Hall), a, 12-2 Mr. A. Hunter	9/2
022	PSYCHIC BID (W. Payne), 6, 12-0 C. Mitchell	6/1
012	ALLS FAIR (Gosden), a, 11-12 A. Jarvis	100/12
003	SAM BROWN (Willes), 6, 11-11	20/1
021	CHATEAU GONTIER (Parker), 5, 11-10 ..... J. Hollowell	10/1
101	WONERSH (O. Anthony), 4, 11-10	100/12
001	STEEL BLADE (H. Smyth), a, 11-9 A. M. Smyth	9/2
030	MENTON (Walwyn), a, 11-9	20/1
222	ABD MACHA (O. Anthony), a, 11-8	100/12
000	INTERLAKEN (Beeby), a, 11-7	20/1
000	LUTIN III. (Masson), a, 11-6 Mr. P. Butchers	20/1
311	MAHALO (Escott), 5, 11-5 ..... R. Smyth	7/1
224	FOX STAR (Nightingall), a, 11-4 S. Magee	100/12
33	SMY (J. Beary), a, 11-4	20/1
000	AGLEAM (Beeby), 6, 11-3	20/1
350	MOUKTAR PACHA (J. Beary), 5, 11-2	20/1
000	TARAGAI (D. Williams), 6, 11-1	20/1
100	CHORUS BOY (Anderson), 4, 11-0 C. Hook	20/1
100	GIOVANNI (Laurence), a, 11-0	20/1
000	RAM ALONG (Rimell), 6, 10-11	20/1
410	LECCO (C. Piggott), a, 10-10	20/1
130	ACCEPT (Freake), 6, 10-10, A. Goodwill	10/1
320	HUNTON (Blunt), 4, 10-8	20/1
231	LUNCHEON HOUR (Bancroft), 4, 10-8 ..... G. Wilson	10/1
000	SCRIBBLER (Willes), 4, 10-7 T. F. Rimell	20/1
000	QUEEN WASP (Drinkwater), 6, 10-7 J. L. Ward	20/1
000	PUCKA LAD (Laurence), 5, 10-6	20/1
024	ERRACHT (Coulthwaite), 4, 10-6 P. Lay	10/1
000	INISHBOFIN (Geering), 6, 10-5 G. Burry	20/1
010	JONQUIL (Laurence), 5, 10-5	20/1
030	HERODOTE BACHELOR (Rimell), a, 10-5 ..... A. Jack	20/1
004	BIRTHLAW (C. Piggott), 5, 10-0	20/1
000	BLUE CHECK (Hardinge), a, 10-0 J. Boal	20/1

G. Archibald rides Wonersh or Ard Macha; T. F. Carey Interlaken or Aglearn, and D. L. Jones Giovanni or Pucka Lad.

Also engaged — Prudent Achtoi (W. Payne), Rosencranz (G. Bennett), Nitakrit (Ray), Hadrian's Wall (Whiteman), Mountain Ranger (V. Hobbs), Hesket (Nightingall).

2.0—THREE-MILE HANDICAP 'CHASE. 3 m.

Form.	Probable Starters and Jockeys.	Betting Forecast.
111	PALADIN (J. Hall), 6, 12-7 Mr. A. Hunter	2/1
121	SAVON (R. Hobbs), a, 12-2	20/1
002	DOMINICK'S CROSS (W. Payne), a, 12-0 ..... C. Mitchell	5/1
320	RIGHTUN (Bissill), a, 11-13	10/1
100	ROCKQUILLA (Beeby), a, 11-11 T. F. Carey	7/1
101	THE UPLIFTER (I. Anthony), a, 11-9 R. Burford	6/1
000	BLACK HAWK (Goldsmith), a, 11-7 E. C. Brown	20/1
000	HOBGOBLIN (Foljambe), 5, 11-7 M. Morris	20/1
041	SYMAETHIS (D. Williams), a, 11-7 G. Wilson	9/2
000	LE CYGNE (O. Anthony), a, 11-5 G. Archibald	20/1
132	FORWARD (J. Hall), a, 11-4	10/1
023	MEDOC II. (R. Hobbs), 6, 11-4 H. Nicholson	8/1
020	DINTON LAD (Norris), a, 11-3 T. Isaac	100/7
104	ROI D'EGYPT (Whiteman), 5, 10-11 J. Cox	20/1
033	POST HORN (Freake), a, 10-11 T. F. Rimell	10/1
300	NATIONAL NIGHT (I. Anthony), a, 10-10	20/1
342	CALLALY (Johnson), a, 10-10 Mr. J. Smith	10/1
133	WOODSIDE TERRACE (Kilpatrick), a, 10-8	100/7
001	LUXBOROUGH (R. Hobbs), 6, 10-8 (7lb. ex.) ..... P. Kinsella	8/1
000	POL PLOUM (D. Williams), a, 10-7 B. Bazley	20/1
123	ANCA (R. Bennett), a, 10-5	20/1
000	ALBATROSS (E. Williams), a, 10-5 P. Coleman	20/1
042	PROCRIS (Kilpatrick), a, 10-2 P. Lay	100/7
000	ROCHESTER COTTAGE (Langlands), 5, 10-2 ..... T. Palmer	20/1
300	BLUE SHIRT (H. Smyth), a, 10-0 Mr. Astor	20/1
000	HAPPY ESCAPE (Neill), a, 10-0 A. Goodwill	20/1
004	RAIDING PARTY (Whitaker), a, 10-0 ..... D. Morgan	20/1

Also engaged—Rudolph IV. (R. Hobbs), Wedgewood (Holman), Caricaturist (Osborne).

2.30—EVESHAM NOVICES' HURDLE. 2m.

Form.	Probable Starters and Jockeys.	Betting Forecast.
00	THE TWEED (Collinson), 5, 11-10, T. F. Carey	20/1
000	HALF-TIME JIMMY (Bertrolli), a, 11-0 ..... Mr. M. Bailey	20/1
304	SOLGO (Cottrill), 5, 11-10	20/1
3	TOM BROWN (Farmilloe), 6, 11-10,	8/1
	ALIBI (I. Anthony), 5, 11-10,	20/1
0	MIRZA (Delaney), 6, 11-10, P. Coleman	20/1
00	LAUREAT II (Laurence), a, 11-10,	10/1
	SILVER BUGLE (Stedall), 5, 11-10, T. Isaac	20/1
	BETTY JINKS (Stedall), 5, 11-10, C. Mitchell	20/1
000	INGRANNES (Roberts), 6, 11-10, J. C. Ward	20/1
0	L'AIGOUAL (V. Smyth), 5, 11-10, R. Smyth	8/1
024	SAWFISH (Tate), a, 11-10	20/1
002	MUBARAK (Duller), a, 11-10, P. Duller	11/4
	RONAN (M. Peacock), 4, 11-5, T. F. Rimell	20/1
	WATERLOGGED (C. Piggott), 4, 11-5 ..... K. Piggott	20/1
000	MAKINA (Masson), 4, 11-5, Capt. Hislop	20/1
	TUTOR (Bancroft), 4, 11-5	11/2
	DIL-BHARAH (J. Hall), 4, 11-5, G. Wilson	20/1
0	STACE (J. Beary), 4, 11-5	20/1
030	ELINCA (Collins), 4, 11-5, J. Chapman	20/1
0	ROMAN DAYS (O. Anthony), 4, 11-5,	20/1
000	GOSHAWK (Gilbert), 4, 11-5 P. Rawlins	20/1
000	THAKUR SAHIB (Gwillim), 4, 11-5, P. Price	20/1
00	TETRONEBA (Shaw), 4, 11-5 Mr. J. Smith	20/1
00	EPHORUS (Walwyn), 4, 11-5	11/2
00	PALYANKA (Walwyn), 4, 11-5, H. Nicholson	20/1
21	REST ASSURED (Tabor), 3, 10-10, W. Hollick	4/1
00	DRROOK (R. Hobbs), 3, 10-0, G. Archibald	20/1
	SENECA (V. Smyth), 3, 10-0, J. Grantham	10/1
	EGMONT (Nightingall), 3, 10-0, J. Cox	100/8
3	ANARCHIST (Nightingall), 3, 10-0, S. Magee	6/1
	PASSION FLOWER (Dutton), 3, 10-0 ..... D. L

AUCTIONS.

ESTATE OF EDWARD SAMUEL COARD, Deceased.
ERIC COARD, PLAINTIFF, AND KENNETH EDWARD COARD, AND BY ORDER DAVID MORTON, AND BY FURTHER ORDER A. G. HOLLINSHEAD.

FIVE CO. DUBLIN FARMS
WILL BE SOLD BY PUBLIC AUCTION,
IN OUR SALEROOMS, 50 PRUSSIA STREET, DUBLIN,
On TO-MORROW (THURSDAY), 12th DECEMBER, at 2.30 o'c.
AS ALREADY FULLY ADVERTISED.
GAVIN LOW, LTD., M.I.A.A
50 PRUSSIA STREET, DUBLIN.

TO CATTLE SALESMEN AND EXPORTERS.
IMPORTANT LETTING OF ACCOMMODATION LANDS AT
DUNSINEA AND DUNSINK (NEAR ASHTOWN STATION).

Mrs. D. Ferns has instructed us TO LET BY AUCTION, AT DUNSINEA FARM YARD, ASHTOWN, on TO-MORROW (THURSDAY), DECEMBER 12, at 3.30 p.m., 105¼ IRISH ACRES PRIME LANDS, in divisions of from 2 to 25 acres, for accommodation purposes for the season ending November 30, 1941.
Full particulars of divisions may be had on application to
GAVIN LOW, LTD.

HIGHLY IMPORTANT SALE OF
PRIME CO. DUBLIN LAND ADJACENT TO CITY.

Mr. Herbert Steen has favoured us with instructions TO SELL BY AUCTION, in OUR SALEROOMS, 50 PRUSSIA STREET, DUBLIN, on THURSDAY, DECEMBER 19, 1940, at 2 p.m. PART OF THE LANDS OF KILNAMANAGH, TALLAGHT, containing 34a. 1r. 5p., or thereabouts, Statute measure, situate in the electoral division of Tallaght Co. Dublin. Held subject to revised Land Commission Annuity of £30 15/6. P.L.V.: Lands £71 Buildings £3. The lands are all in grass of prime quality, and are in 3 divisions, with Vartry water laid on. They are admirably suited for ACCOMMODATION PURPOSES OR FOR BUILDING, as there is a FRONTAGE ON TWO ROADS.
Further particulars and Conditions of Sale may be had from
AMBROSE STEEN, Esq., Solicitor having Carriage of Sale, Trimgate Street, Navan, Co. Meath; or from
GAVIN LOW, LTD., Auctioneers, 50 PRUSSIA STREET, DUBLIN.

GRAZING LANDS TO LET BY PRIVATE TREATY
FOR SEASON 1941.
Ardmulchan, Navan—39½ Irish Acres.
Bellew and Loughanstown, Tara—135 Irish Acres.
Dunmoe Lodge, Navan—33 Irish Acres.
Veldonstown, Navan—28 Irish Acres (in divisions).
Ballymacarney, The Ward—16½ Acres.
Apply:—

STORE CATTLE SALE,
AT 50 PRUSSIA STREET, DUBLIN.
AT 11 O'CLOCK.
TO-MORROW (THURSDAY),

GAVIN LOW LTD., M.I.A.A.,
Auctioneers, 50 PRUSSIA STREET, DUBLIN.

THOS. DOCKRELL, SONS & CO., LTD.
PROPERTY AUCTION TO-DAY, at 12 Noon,
AT OUR PROPERTY SALEROOMS, SOUTH GREAT GEORGE'S ST.
GILT-EDGED INVESTMENTS. Two Lots.
1—FEE-SIMPLE RENT OF £80 PER ANNUM.
2—FEE-FARM RENT OF £63 PER ANNUM.
ADMINISTRATION SALE. Three Lots.
1—SHOP, WITH LIVING APARTMENTS, 56 PARNELL STREET.
2—PART LANDS OF WESTMANSTOWN, LUCAN, 4a. 1r. 36p.
3—INTEREST IN YEARLY TENANCY, 15 MARY STREET.
Two Lots.
1—27 LONDONBRIDGE ROAD.
2—29 LONDONBRIDGE ROAD, SANDYMOUNT.
N.B.—The total P.L.V. securing the rent of £80 per annum is £869 approx., and not £382, as stated.
Our Salerooms will be open at 11.45 a.m. Sale starts at 12 Noon.
THOS. DOCKRELL, Sons & Co. Ltd.,
AUCTIONEERS AND VALUERS, M.I.A.A.,
SOUTH GREAT GEORGE'S STREET, DUBLIN.
TELEPHONE 71351 (10 lines) and Private Branch Exchange

SALE MONDAY NEXT,
1 BUSHY PARK ROAD, TERENURE.
ANTIQUE AND REPRODUCTION FURNITURE, RADIO, PICTURES, REGULO GAS COOKER, ETC.

Nelson Sideboard, Diningroom Table with oval ends, on cabriole legs and claw and ball feet; Antique Heppelwhite Fork-back Chairs, Carving Chairs to match, Sheraton Antique Bureau and Bookcase, Sheraton Half-round Card Tables, Chippendale Tables, Wine and Trio Tables, Rosewood Chairs on cabriole legs, upholstered seats and backs; Antique Wall Mirrors, Overmantels, Sheraton Antique Half-round Card Tables and other Card Tables; Chippendale Hall Clock by Stont and Auld, Dublin; Carved Hall Table, Inlaid Bureau, Hall Stand, Fire Sets, Coal Helmets, Log Box, Carpets, Stair Carpeting, Chesterfield Settee, Lounge Chairs, Inlaid Mahogany Mantel Clock, Electric Heaters, Floor Lamps, Chesterfield Suite; Ornamental Porcelain, Screens, Brass Umbrella Holder, Lustres and Glassware, Ironstone Dinner Service; Pilot Radio, Oil Paintings, Coloured Engravings, Sporting Prints, Silver Tea Set and other Articles; Old Sheffield and Plated Ware.
Bedroom Furniture, Antique Inlaid and other Chest Drawers Knee-hole and other Toilet Tables, Toilet Mirrors, Antique Mahogany Wardrobe and Drawers, Cheval Mirror.
Kitchen Furniture and Utensils, Ace Regulo Gas Cooker, Kitchen Cupboard, etc.
Garden Tools, Pennsylvania Lawn Mower, Double Metal Garden Roller, Greenhouse Plants, etc.
ON VIEW SATURDAY ALL DAY FROM 10 O'CLOCK. ADMISSION 1/- EACH.
JAMES H. NORTH & CO., Auctioneers, 110 GRAFTON ST.

AUCTION TO-DAY, at 2.30,
IN PROPERTY SALEROOMS, 4 GRAFTON STREET.
EXECUTOR'S SALE. JOHN GILES, DECEASED.
3 JANEVILLE, TIVOLI ROAD, DUN LAOGHAIRE.
The purchaser would have the option of taking over the existing Furniture on the premises at a valuation if required.
Solicitors: Messrs. CASEY, CLAY & COLLINS, 18 Kildare Street.
AUCTIONEERS:
CORRIGAN & CO., 4 GRAFTON STREET.

ALLEN & TOWNSEND.
PROPERTY AUCTION,
TO-DAY, at 2.30 p.m.,
At 11 STEPHEN'S GREEN.
LOT 1—Head Rent of £180 p.a., with valuable reversions, out of 29, 30 and 31 Dawson street. Held under fee farm grant and indemnified against rent.
LOT 2—Profit Rent of £40 13s. 2d. p.a. out of 79 The Coombe and 1 and 2 Brabazon street. Held subject to £9 6s. 10d., and sub-leased for 200 years from 1939 at £50 p.a.
The Auctioneers wish to draw the attention of the investing public to these attractive Rents, which will be offered with low reserve.
Messrs. COLLIS & WARD, 13 Clare street, Solicitors having Carriage of Sale.
LOT 3—51 Wellington road, Ballsbridge. Commodious 4-storey House, ideal for flats.
P. C. L. HALPENNY, Esq., 96 Upper George's street, Dun Laoghaire, Solicitor having Carriage of Sale.
PRELIMINARY ANNOUNCEMENT.
PROPERTY AUCTION,
8th JANUARY, 1941.
Head Rent of £112 10s. 0d. out of Salmon Leap Mills, Leixlip; 4 and 5-storey factory and 11 Statute acres.
Messrs. McCRACKEN & SON, 24 Upper Ormond quay, Solicitors having Carriage of Sale.
Other Lots may be included in this Sale.
ALLEN & TOWNSEND,
F.S.I., F.A.I., M.I.A.A.,
Auctioneers and Valuers,
11 STEPHEN'S GREEN, DUBLIN.
Telephone 43308.

IN THE DIVISIONAL AUCTION ROOMS,
8 MERCHANT'S QUAY
(Opposite Four Courts),
THIS (WEDNESDAY) EVENING, at 7 p.m.,
IMPORTANT SALE OF
DIAMONDS, WATCHES, JEWELLERY,
From
WELDON'S, THE FIRST CLASS MONEY OFFICE, 85 MARLBOROUGH STREET.
Comprising IMPORT. LARGE SINGLE-STONE DIAMOND RING, Diamond and other Gem-set do., Gold, Silver and F.C. Pocket and Wrist Watches, Bangles, Brooches; Silver Set of 4 Cast Candlesticks (T. Carter, London, 1785), Pierced Basket (Mills, London, 1755), Pair O/S. Entree Dishes, with Soup Tureens, Ring-handled; O/S. Urn Trays, Tea Sets, Entree Dishes, Violins, Wireless Sets, Golf Clubs, NEW OSBOURNE PRAM (COST £15), Drawingroom Suite, 6 Chairs, Settee and Armchairs; Fur Coats, etc.
L. GARLAND, M.I.A.A.,
Auctioneer and Valuer,
8 MERCHANT'S QUAY.

FARM FOR SALE
BY PRIVATE TREATY,
NORTH COUNTY DUBLIN
(5 miles from City).
Part of the Lands of Great Forest, containing 53 acres 1 rood 19 perches, Statute, subject to revised Land Commission Annuity of £28 11/10. Poor Law Valuation on land £54, and on buildings £4.
The lands, which are situated on the main Glasnevin-Naul road, are of very good quality, and ideal for mixed tillage and grazing. They are divided into suitable-sized fields, which are well fenced and sheltered.
There is a herd's house on the property.
For further particulars apply to:—
CRAIGIE BROS.,
37 PRUSSIA STREET, DUBLIN.

"BATTERSBY'S AUCTIONS."
SALE TO-DAY, 12 o'c. (IN CONTINUATION).
"CLONTRA," SHANKILL."
ANTIQUE FURNITURE, "MILNER" SAFE, 27" x 22" x 22". OUTDOOR EFFECTS, HUT, PALMS, etc.
(As already fully advertised.)
Admission by Ticket, 1/-.
Terms—Cash and 5 per cent. fees.
'Phone: Shankill 29.
Monday Next, 16th Dec., 2.30 p.m.,
AT OUR SALEROOMS,
39 WESTMORELAND STREET, DUBLIN.
(unless previously disposed of),
GROUND RENTS,
£521 YEARLY,
IN 18 LOTS,
OUT OF FIRST-CLASS RESIDENTIAL PROPERTY,
RATHFARNHAM.
Embracing 75 HOUSES in RATHFARNHAM ROAD, RATHFARNHAM PARK and LOWER DODDER ROAD, RATHFARNHAM, with a total Poor Law Valuation of £1,857 6s. 0d. and an estimated Saleable Value of close on £75,000.
The Property is held under Fee-Farm Grant, Indemnified Against Rent by other Valuable Property known as "RATHFARNHAM CASTLE" and adjoining lands, and is leased on long terms subject to low rents.
The Rents will be offered for Sale in 18 Lots of convenient size, ranging from £10 to £60 per annum.
OFFERS FOR THE PROPERTY AS A WHOLE WILL, HOWEVER, BE CONSIDERED PRIOR TO AUCTION.
The Auctioneers, after an inspection of the Property, can unreservedly recommend the Rents as a most desirable and highly secured Investment.
Fuller particulars from the AUCTIONEERS.
Messrs. WEBB & WEBB, Solicitors, 1 Suffolk Street.
BATTERSBY & CO.,
Auctioneers and Valuers, M.I.A.A., F.A.I., 39 WESTMORELAND STREET, DUBLIN.
Established in the Year 1815.

600
STORE CATTLE,
TO-MORROW (THURSDAY),
IN OUR SALE PADDOCKS,
63 PRUSSIA STREET, DUBLIN,
At 11 o'clock sharp.
Entries include 10 Shorthorn Springing Heifers.
GANLY & SONS.

STORE CATTLE SALE,
TO-MORROW (THURSDAY),
At 11 a.m. prompt.
Entries include a good show of A.A. and HEREFORD CROSS BULLOCKS and HEIFERS, POLLED and HORNED BULLOCKS and HEIFERS, WELL-BRED YOUNG STOCK, etc.
CRAIGIE BROS.,
37 PRUSSIA STREET, DUBLIN.

SALE THIS DAY (WEDNESDAY) at 12.
WENDY'S HOUSE, DELGANY.
MODERN FURNISHINGS. ELECTRIC COOKER.
ARTHUR JONES & SON,
Auctioneers,
10 STEPHEN'S GREEN, DUBLIN.

The Irish Times.

WEDNESDAY, DECEMBER 11, 1940.

AT THE GATE

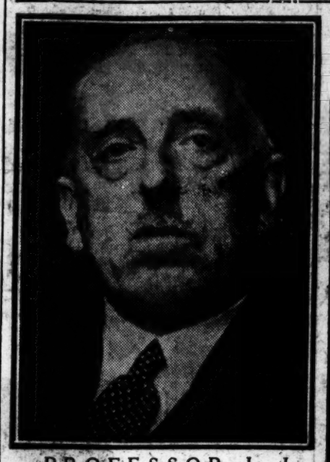

PROFESSOR J. J. O'CONNOR, M.R.C.V.S., who is retiring from his post as Principal of the Veterinary College of Ireland.

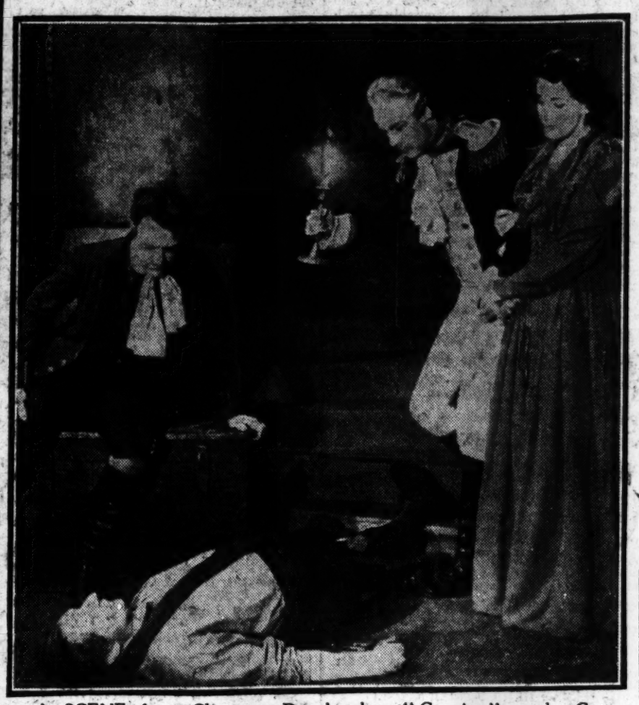

A SCENE from Clemence Dane's play, "Granite," at the Gate Theatre. In the picture are: Coralie Carmichael ("Judith"), Hilton Edwards ("The Nameless Man") and Liam Gaffney ("Christopher").

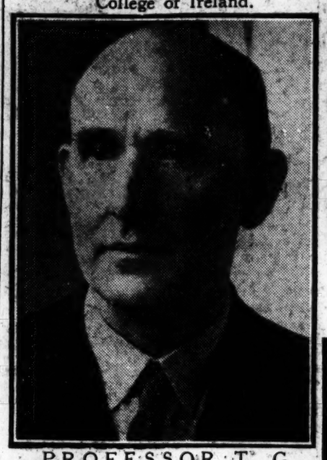

PROFESSOR T. G. BROWNE, M.R.C.V.S., the newly-appointed Principal of the Veterinary College of Ireland.

SENATOR SEAN CAMPBELL opening Aonach na Nodlag in the Mansion House. Also in the picture is Senator Mrs. Linda Kearns MacWhinney.

MR. MARTIN J. BYRNE, who will succeed Professor O'Connor as Professor of Surgery, Obstetrics and Animal Husbandry.

A GROUP taken before yesterday's Industrial Credit Corporation meeting at 9 Leinster street. From left (seated): Mr. J. J. McElligott, Mr. J. P. Beddy (Secretary), Mr. J. P. Colbert (Chairman), Mr. T. Caffrey and Dr. L. J. Kettle. Behind: Mr. M. M. Connor, Mr. J. J. O'Leary, Mr. Sean Leydon, Mr. J. S. O'Connor, Mr. E. O'Brien and Mr. Hubert Briscoe.

HOUSES AND LANDS.

FARMS FOR SALE.

CO. KILDARE,

For Capt. E. S. Hornidge—Kennycourt, containing 176 Statute Acres, or thereabouts, subject to a small Annuity of £14 17/6 and Tithe Rent of £2 19/5. P.L.V., £125 10/-. Kennycourt is a nice, sound Grass Farm, with no waste, and has a plentiful supply of water. It is situated 1½ miles from Dunlavin and 1 mile from Brannockstown.

CO. MEATH,

For Mrs. Gilmore—Mountview, Mayne, Clonee, containing 178 Statute Acres, or thereabouts, as follows:—130 Acres subject to an Annuity of £30 19/10. P.L.V., on land £130, on buildings £8; and 48 Acres, subject to a Fee Farm Rent of £5 16/8 and Tithe Rent Charge of £1 3/6. A medium, two-storey House and good out-offices; also iron hayshed and cattle feeding shed. Good Fattening Farm, with a good supply of water.

CO. DUBLIN,

For Reps. Miss Wilkinson—Powerstown, near Mulhuddart, containing 201 Statute Acres, or thereabouts, subject to a Land Commission Annuity of £289 8/10. There is a nicely-situated, medium-sized two-storey Dwelling, with five apartments. A sound fattening Farm, with good water supply.

R. & J. WILKINSON,
M.I.A.A., Auctioneers, &c.,
40 and 41 PRUSSIA STREET, DUBLIN.

CHURCH SERVICES

ST. PATRICK'S CATHEDRAL.—10 a.m. Psalm 57. Chant, 7. Jubilate, 3. Anthem, "God so loved the world." Goss. Evensong at 4 o'clock. Men's voices. Psalm, 61. Chant, 12. Magnificat, Nunc Dimittis, Read in D. Anthem, "Whom have I in Heaven." West.
CHRIST CHURCH CATHEDRAL.—Anniversary of the King's Accession. Matins at 10.45 o'clock. Venite, 172. Psalm, 56 (175). Te Deum, 754, 755, 756. Hymn, 337. Litany. Evensong at 3 o'clock. Men's voices only. Psalm, 60 (22). Magnificat, G. J. Bennett in D minor. Anthem, "In God's Word will I rejoice," Henry Purcell (1658-1695).
CHRIST CHURCH, Leeson Park.—Intercession Service at 9.45 a.m. Holy Communion at 11.30 a.m. Evening Prayer at 8.15 o'clock. Rev. A. P. Armstrong.
HOLY TRINITY CHURCH, Rathmines.—Morning Prayer and address at 11.15 o'clock. Special Advent Service at 8 p.m. Rev. D. Colin.
ST. GEORGE'S PARISH CHURCH, Temple street.—Morning Prayer at 10.30 o'clock. Oratorio Handel's "Messiah," at 8 p.m., by combined choirs.
ST. MOBHI'S CHURCH, Ballymun road, Glasnevin.—Evening Prayer at 8 o'clock. Rev. R. M. May.
ST. JOHN'S CHURCH, Coolock.—Evening Prayer and sermon at 8 o'clock.
FIRST CHURCH OF CHRIST, SCIENTIST, Dublin, Lower Baggot street (a branch church of The Mother Church, The First Church of Christ, Scientist, in Boston, Mass.). Services—Sunday, 11.30 a.m. and 7 p.m. Sunday School, 11.30 a.m. Wednesday, Testimony Meeting, 8 p.m. Christian Science Reading Room (same address) open daily from 12 noon.

A Paris Court has sentenced Louis Clement Thorez, brother of the former Communist deputy, Maurice Thorez, to ten months' imprisonment. Communist pamphlets and numbers of the Communist newspaper *Humanité*, printed clandestinely, were found at his house.—(Reuter.)

KELLS FAT STOCK SHOW

SLIGHT DECREASE IN ENTRIES

SALE PRICES REACH 56/- A CWT.

At yesterday's Christmas Fat Stock Show and sale at Kells, Co. Meath, prices for cattle reached only fair levels, commercial beasts selling from 48s. to 50s. a cwt. and show cattle from 55s. to 56s. a cwt. There was a large number of buyers. The standard of the animals was as good as on previous occasions, but the number of entries, which was 400, showed a slight decrease.

SPECIAL PRIZES

Caplan Cup, for best group of three horned bullocks, 13 cwt. and over—James Gray, Oristown, Kells.
Charlesfort Cup, for best baby beef bullock or heifer—W. G. Tisdall, Charlesfort.
Hereford Prize, for best Hereford cross-bullock or heifer—C. H. Nicholson, Balrath, Kells.
Headfort Cup, for the best bullock in the Show—Mrs. Braddell, Parsonstown, Drogheda.
Committee Cup, for best heifer in the Show—Owen Cheevers, Kells.

AWARDS

Bullock, over 12 cwt., other than A.A. cross or A.A.—1, James Gray; 2, John Mitchell, Blackthorn House, Navan; 3, D. L. Kenny, Knightstown, Navan.
A.A. or A.A. Cross-Bullock over 12 cwt.—1, Mrs. Braddell; 2, P. Conaty, Ballyhist, Kells; 3, Mrs. Braddell.
Group of Three Bullocks, other than A.A. or A.A. cross—1, James Gray; 2, C. Gavin, Moynalty; 3, Col. C. C. Harman, Crosdrum, Oldcastle.
Group of Three Bullocks, A.A. or A.A. cross—1, Col. Harman; 2, James Gray; 3, W. O. Armstrong, Newrath, Kells.
Bullock not exceeding 12cwt.—1, C. H. Nicholson; 2, John Mitchell; 3, W. Lynch, Balrath Boyne, Kells.
A.A. or A.A. Cross Bullock, not exceeding 12 cwt.—1, M. Kelleghan, Athboy; 2, H. Hamilton, Kells; 3, M. Muldoon, Kilyconny, Carnaross.
Early Maturity Bullocks—1, M. Kelleghan; 2, H. Hamilton; 3, M. Kelleghan.
Early Maturity Bullock, A.A. or A.A. Cross—1, C. Bell, Loughan, Kells; 2, C. Lee Wilkinstown, Navan; 3, P. Byrne, Lisduff, Kells.
Baby Beef Bullock—1, W. G. Tisdall; 2, W. Connell, Ballybeg, Kells; 3, H. Lowth, Kilmainham, Kells.
Heifer, any age, any weight—1, Owen Cheevers; 2, M. Reilly, Brickfield; 3, W. Connell.
Early Maturity Heifer—1, John Smith, Kells; 2, C. Bell; 3, H. Knox, Moynalty.
Baby Beef Heifer—1, P. Conaty; 2, M. Reilly; 3, H. Knox.
Fat Cow—1, P. Finnegan, Volvenstown, Kells; 2, Owen Cheevers; 3, J. Brady, Crossakiel.

THE SALES

The principal prices at the auction sales, held subsequently, were:—
Bullocks—Mr. James Gray's first prize winner to Mr. James Coldrick, Dublin, £40; same owner to Mr. W. Woods, Kells, £39 15/-, and £29 10/-; Mr. C. J. Strong to Mr. O. Cheevers, Kells, five at £37 each; Mr. C. Lee to Cullen Bros., Dungannon, £38. Mr. C. F. O'Reilly to Mr. J. Cullen, two at £31 each; Mr. Thomas Fagan to Mr. H. McGovern, £31; Mr. Collins to Mr. H. McGovern, £29; Mr. J. Mitchell to Cullen Bros., £39 5/-; Mr. D. L. Kenny to Mr. James Coldrick, three at £25 10/- each; same owner to Cullens Bros., £40, and to Mr. J. Cullen, £29; Mr. James Sheridan to Mr. H. McGovern, £31 10/-; same owner to Mr. L. Goodman, Dundalk, £27. Mr. M. Kelleghan to Mr. P. Murray, £35 10/-; Mr. J. Lynch to Mr. J. Coldrick, £35, and to Mr. P. Murray, £33. Colonel C. Harman to Mr. J. Coldrick, £39; Mr. W. Brown to Mr. J. Coldrick, £39; Mr. T. Fagan to Mr. J. Cullen, £33; Mr. W. Connell to Mr. P. Murray, two at £30 15/- each.
Mr. James Gray's first prize winning group of bullocks fetched £40 10/-, £40 and £36, the respective buyers being Cullen Bros., Mr. James Coldrick and Mr. L. Goodman; Mr. C. Gavin's second prize winners made £35 15/- each, the purchaser being Mr. A. Mullen; Colonel Harman's third prize winners fetched £34 5/- each from Mr. P. Murray.
Another first prize winning group of Colonel Harman's made £27 10/- each, Mr. J. Coldrick being the purchaser. Mr. Coldrick paid a similar price for Mr. Armstrong's third prize winners. The second prize winners in the class (Mr. Gray's) £29 5/- from Mr. P. Murray.
Mr. Nicholson's first prize winning bullock (under 12 cwt.) went to Mr. F. McGovern for £30. Mr. J. Mitchell's second prize winner fetched £31 from Mrs. H. McGovern, and Mr. W. Lynch's third prize winner made £30 5/- from Mr. P. O'Flynn, Cork. Other bullocks in the class made from £23 to £32 10/-.
Mr. M. Kelleghan's first prize winning bullock in the maturity class fetched £31 from Mr. F. McGovern; Mr. H. Hamilton's second prize winner went to Mr. P. O'Flynn for £26 15/-; and Mr. M. Kelleghan's third prize winner made £32 10/-, Mr. P. Murray being the buyer. Mr. H. McGovern gave £37 10/- for a non-prize winner belonging to Mr. J. Gray. Other prices in the class ranged from £16 to £30.
Heifers—Mr. Owen Cheevers sold the winner of the Committee Cup for the best Heifer in the Show to Mr. P. O'Flynn, of Cork, for £46 10/-. Others were Mr. Myles Reilly to Mr. P. Hopkins, £26 5/-; Mr. William Connell to Mr. J. Finnegan, £25 15/-; Mr. B. Carry to Mr. J. Finnegan, £25; Mr. J. Harford to Mr. M. Brogan, £23 10/-.

DUBLIN DISTRICT COURT

INFANTICIDE CHARGE

(BEFORE MR. HANNAN.)

Bridie Byrne, a domestic servant, aged 22, was charged with the murder of an infant by tying a scarf round its neck, at a house in Gardiner street on 28th November. She was remanded in custody until 17th December, and was recommended for hospital treatment.

BE PRACTICAL THIS CHRISTMAS!

A 'Walpole' Blouse is what she herself would buy

1.—**Exquisite Blouse in new daisy design handwork.** Perfectly made of super quality **Satin Beauté.** In Ivory, Pink, Beige, and Pastel Blue. Sizes 13½ to 15 **65/-**

2.—**A distinctive tailored Blouse** in good quality **Crepe Suede.** Note the higher Peter Pan collar and smart machine stitching. In Ivory and Oyster. Sizes 13½, 14½ **21/9**
O.S. 3/6 extra.

3.—**A classic shirt** in reliable quality **washing Satin.** Yoke and front panel of dull side material. In Ivory, Beige, etc. Sizes 13½ to 14½ **35/9**
O.S. 3/6 extra.

A visit to our Establishment now will enable you to solve your Xmas Gift problems easily. If unable to call, please write at once for a copy of our
COLOURED CHRISTMAS GIFT BOOK POST FREE
10/- Orders Post Free

If you want to give a really useful present we suggest a charming Twin-Set.
The set illustrated, No. 4, is Braemar Cashmere finish of delightfully soft quality. All sizes and shades in stock. Price **52/6**
Other Twin-Sets from 23/6.
We hold an exceptionally large collection of Jumpers and Cardigans still at moderate prices.
WALPOLES
SUFFOLK STREET DUBLIN
E. H. WALPOLE, Managing Director.

See how Andrews refreshes and purifies:
FIRST—Andrews cleans and refreshes the mouth and tongue.
NEXT—Andrews settles the stomach and corrects acidity—the chief cause of indigestion.
THEN—It tones up the liver and checks biliousness.
FINALLY—To complete your Inner Cleanliness, Andrews gently clears the bowels. 9d. and 1/4.
H1339

CENTRAL CRIMINAL COURT

MISSING CAVAN BABY

PARENTS CHARGED WITH MURDER

(BEFORE MR. JUSTICE MARTIN MAGUIRE.)

The trial was continued of James Brady (22); his wife, Jean Brady (23), and his mother, Mrs. Annie Brady, all of Gannon's Cross, Drumgarry, Co. Cavan, who are charged with the murder of Jean Brady, the infant of Jean Brady, between June 29 and July 9, 1939.
Mr. R. McLoughlin, K.C., and Mr. G. D. Murnaghan (instructed by the Chief State Solicitor) prosecuted; Mr. Nolan-Whelan, K.C., and Mr. S. Hooper appeared for James Brady; Mr. P. J. Roe, K.C., and Mr. Michael McGilligan for Mrs. Jean Brady, and Mr. Barra O'Briain, K.C., and Mr. P. Bourke for Mrs. A. Brady. All the defending counsel are instructed by Messrs. H. Murphy and Sons, Solicitors, Clones.
Mrs. Florence M. Lang stated that she, the accused woman, Jean Brady, called to witness's nursing home on April 15, 1939, and made arrangements to come in for the birth of her baby. She gave the name, "Mrs. Devine, Moorlock, Lisnaskea, County Fermanagh," and said that she was staying with her husband's aunt at Gannon's Cross. A normally healthy child was born, and remained in the home until the end of June, when witness sent it home. The baby's father and the "auntie," Mrs. Annie Brady, came to the home next day, looking annoyed. Witness asked them why a false name had been given at the home, and Brady replied that it had been "a speedy marriage."
Mr. Roe, K.C., read the entry in the record book of the nursing home, and said that the entry stated that the mother left on June 17, 1939, "taking the baby with her." That, he said, was not a correct entry. Witness replied that it was a mistake in the entry. In reply to Mr. Roe's suggestion that she knew that the name put in the book, "Mrs. J. Devine," was wrong, witness said: "I may have done it unconsciously." Witness denied that Mrs. Jean Brady said when she first called: "I was only married in February, and the baby is coming so soon"; or that she suggested to Mrs. Brady: "We will put you under another name, and then no one will know about it." Witness also denied making any arrangement about having the baby kept by somebody or about the time it would be sent home.
Arnold Lang, husband of Mrs. Lang, said that young Mrs. Brady asked him to go and tell her husband, "Jimmie Devine," to come to the home. The man whom he knew as "Jimmie Devine" was the man in the dock.
Margaret Rooney said that she took the baby to the Bradys' residence and gave it and a parcel to old Mrs. Brady. The baby was then in good health.
Gerald Alexander said that he had been living in the Bradys' house from 1934 up to last March, and never saw a child in the house until young Mrs. Brady's second child was born.
The Court adjourned until to-day.

CHILD'S DEATH FROM BURNS

Mary Patricia Behan, aged 10 years 9 months, of 78 Stanaway road, Kimmage, died in the Children's Hospital, Harcourt street, on Monday from shock and toxæmia following burns, and a verdict to that effect was returned by the City Coroner, Dr. McErlean, at an inquest held yesterday.
The evidence showed that on Saturday last the little girl was stooping with her back to the fire in the kitchen to put on a young brother's boots when her clothes caught fire.

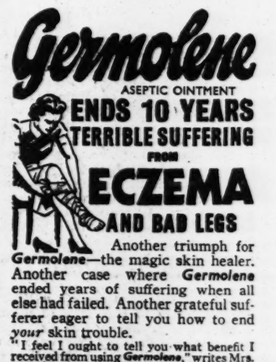

Another triumph for *Germolene*—the magic skin healer. Another case where *Germolene* ended years of suffering when all else had failed. Another grateful sufferer eager to tell you how to end *your* skin trouble.
"I feel I ought to tell you what benefit I received from using *Germolene*," writes Mrs. W. P. (Dorset). "I suffered 10 years pain and misery from bad legs and eczema. The pain was terrible. A neighbour who had used *Germolene* for her bad leg advised me to try it and I am glad to inform you that by persevering with *Germolene* it has completely cured my leg. I never thought I should be able to stand again. Now I can walk miles! Just think what that statement means! After 10 years torture, practically crippled and then freedom from suffering. Able to get about as you like!! *Germolene* gave this woman a new lease of happy life. Let it do the same for *you*?
6d., 1/3, 3/- & 12/- per Tin (Packed in Eire)
NOTE: Keep your skin smooth, supple, clear by using GERMOLENE MEDICATED TOILET SOAP
6d. per Tablet from all chemists.

Suggestions for Christmas GIFTS
No. 2
Every woman knows that Coty are the most famous parfumeurs in the world. A gift of one of their exclusive distillations will win her appreciation of your taste and thrill her as only a glorious perfume can.
There is a Coty perfume for every personality.
Coty
L'AIMANT
the perfume of Magnetism
3/6, 5/6, 8/6, 14/-

Printed and Published by the IRISH TIMES, LIMITED, at the Offices, 31 Westmoreland Street in the Parish of St. Mark and City of Dublin.
WEDNESDAY, DECEMBER 11, 1940.